The
ROUNDUP
NINETEEN HUNDRED AND FIFTY

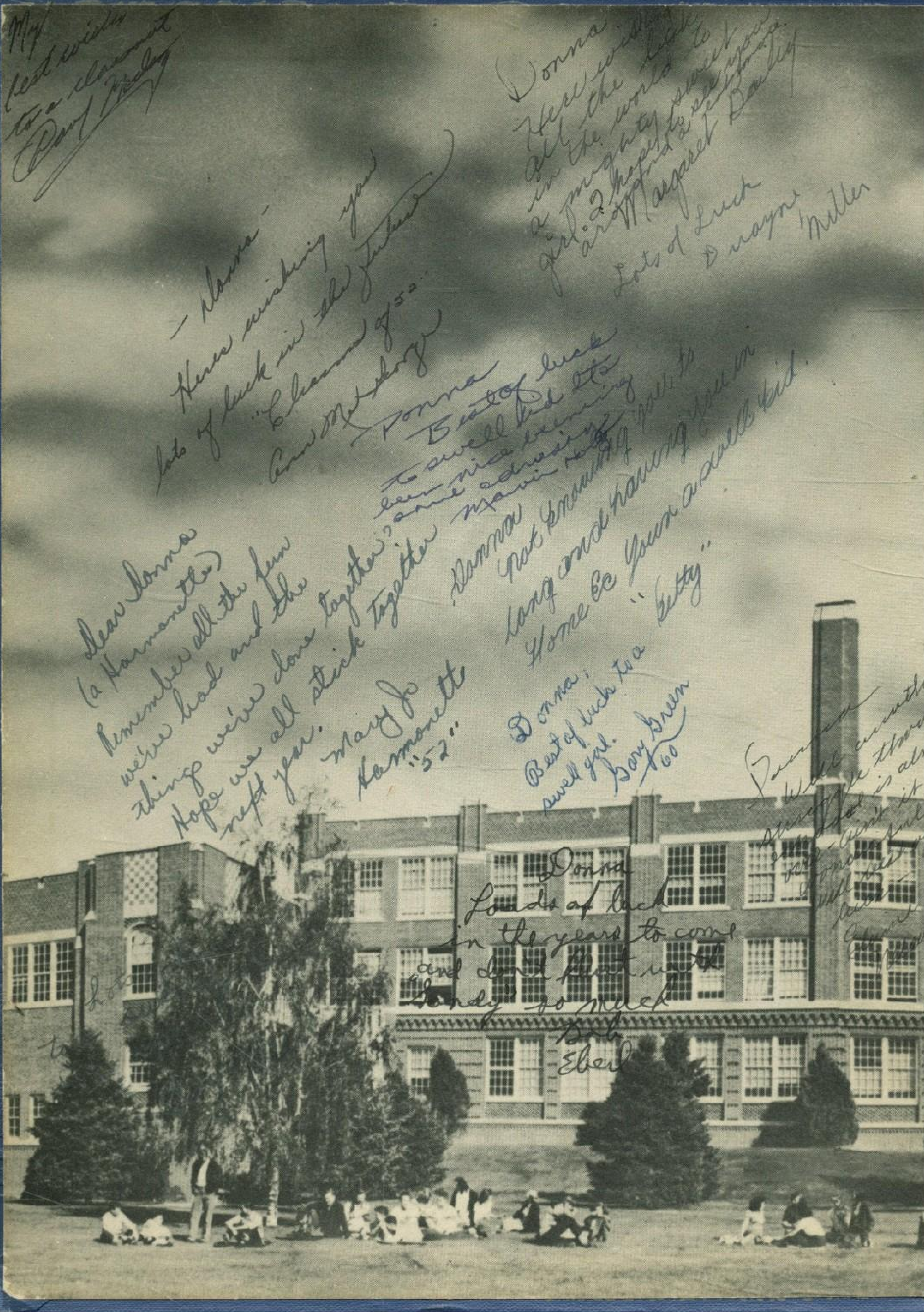

My best wishes to a classmate Paul Dailey

Donna - Heres wishing you lots of luck in the future "Classmate of 52" Ann Mc...

Donna Heres wishing all the luck in the world to a mighty sweet girl. I hope to see you around a lot. Margaret Dailey

Lots of Luck Dwayne Miller

Donna Best of luck to a swell kid. It's been nice knowing and advising Marvin

Donna not knowing you to long and having you in Home Ec. Your a swell kid. "Betty"

Dear Donna (a Harmonette) Remember all the fun we've had and the things we've done together. Hope we all stick together next year. Mary Jo Harmonette "52"

Donna; Best of luck to a swell gal. Gary Green '60

Donna Loads of luck in the years to come and don't flirt with "Andy" so much Bob Eberl

Lots of luck
Bill Service

Donna Mae Johnson

Here's wishing
you a lot of luck.
Don't do any
thing that I wouldn't do.
Have lots of fun
Don Tolnick
'52"

Best of Luck
to a studyhall
friend.
Jim
ESCHER
"52"

Ado. 205
D. Petersen

Dear Donna
the best of everything
to fellow classmate
in speech,
carol Staats

Good luck to a
swell girl in speech
Kay Richardson

Best Wishes
to a swell kid
Mel

Lots of luck
to a swell speech
classmate. Here's
hoping Clemons
Lots of luck
Donna
Diamond
"52"

Donna to a dandy
kid. I sure
will be there to
cheer for you
Dear Donna:
Well namesake
we're approaching
good bye but I feel
I've got to tell you
how glad I am to
have known you
this year. Hope
we'll be in the
same room next
year. Take
care of yourself
Donna
Love
Donna

Dear Donna
Good luck and
best wishes
to a swell
classmate
Bernie
Trapp
'52"

Dear Donna,
It's been a
lot of fun to sit
across from you at lunch
and I 'spose I really will
see you a lot this summer if
we both go to summer school.
Joyce Bowen

Donna
Its been nice having
you as a classmate
and I wish you lots
of luck in the coming
future. Myron Johnson

Dear Donna
Good luck to a
fellow classmate and
builder pal. I'll be
seeing you this summer.
Carol Cushman

Donna,
Best of luck
to a real swell girl.
See you again next year.
Betty Huston

Donna
Lots of luck
to a swell gal
Have fun this
summer & I'll
see you next
yr.
Donna
Jesse

Lots of luck to
a cute kid in
all her years to
come
Carl Henry
*52 Lake

The Roundup 1950

Great Falls High School — Great Falls, Montana

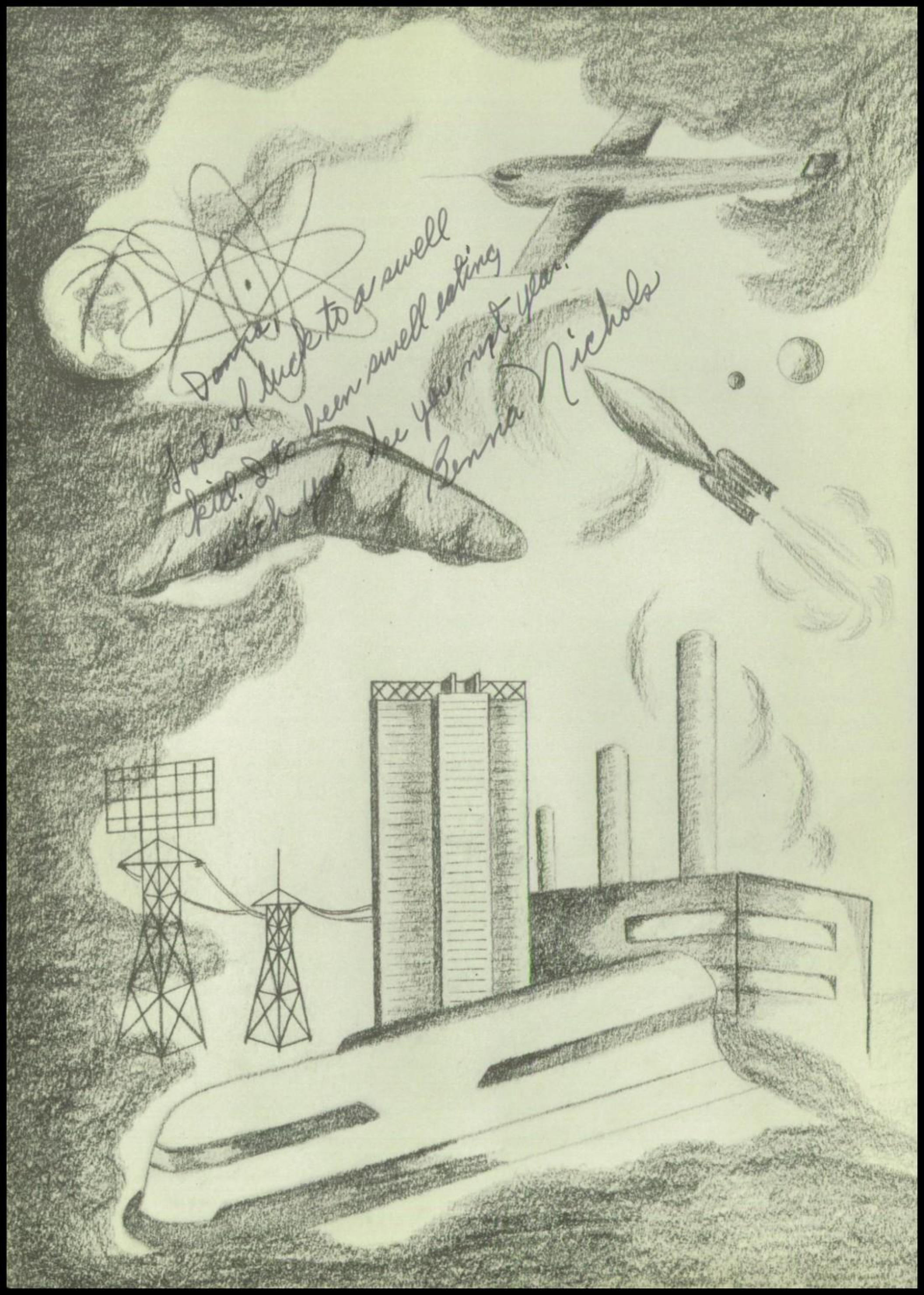
Donna,
Lots of luck to a swell
kid. It's been swell eating
with you. See you next year.
Bonnie Nichols

Dedication

To those who are young of heart, who will brave the storms in Man's Four Estates, who will share the joys of freedom and will safeguard the integrity of the individual we dedicate this book.

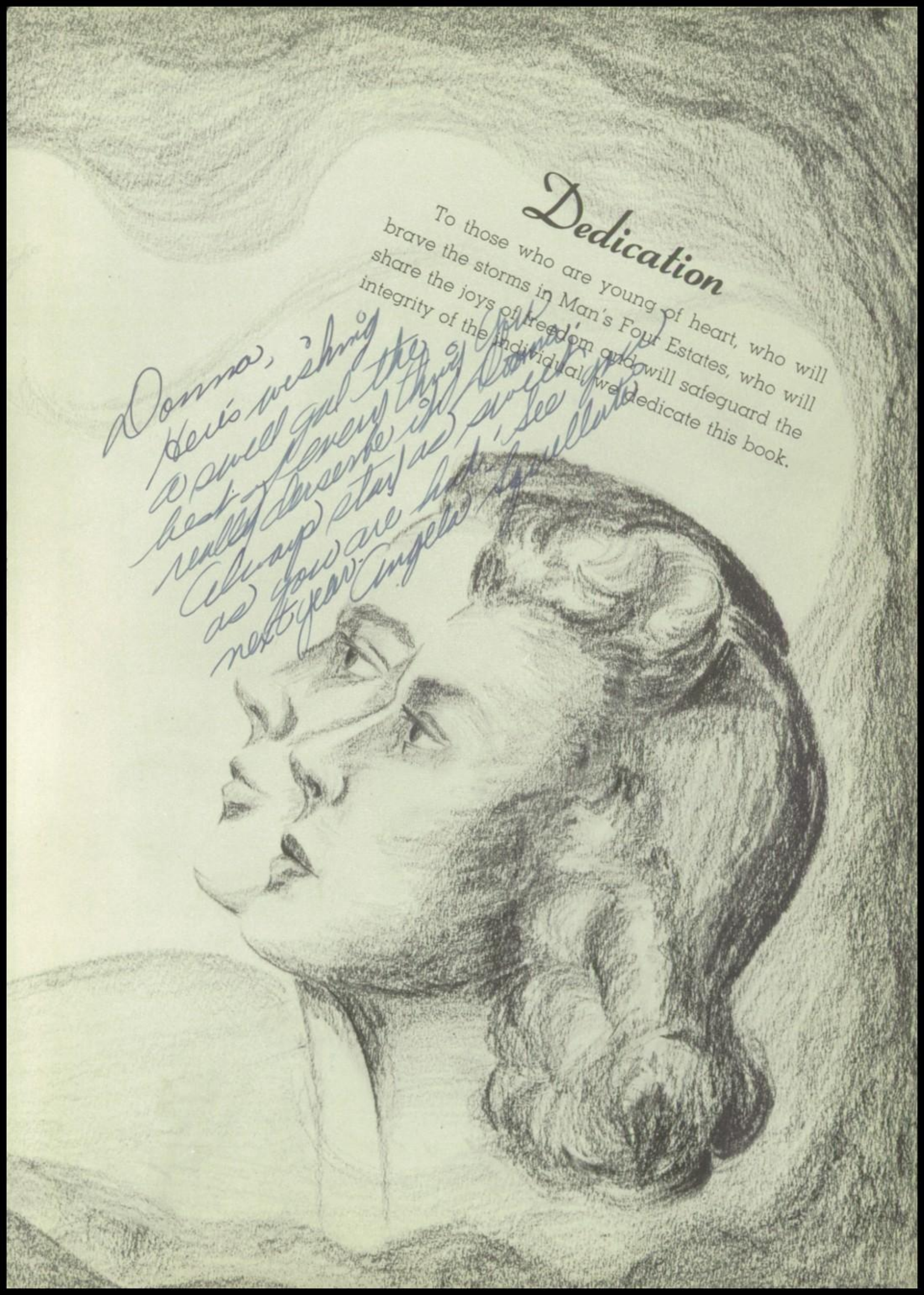

A Net to Snare Young Dreams

Stately Guardians of Secrets

Victory Spirits Sleep

Solitary Sentinels

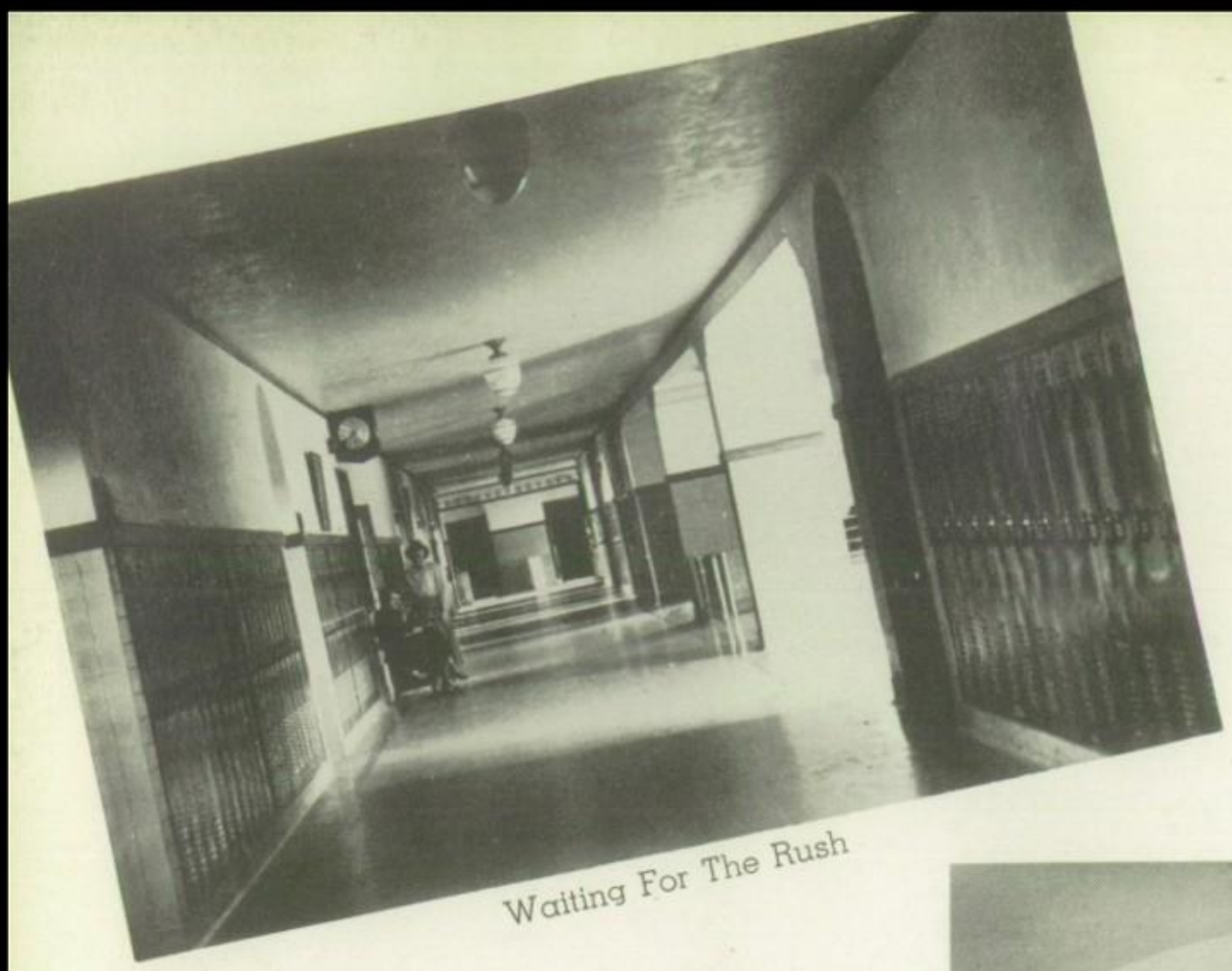

Waiting For The Rush

Highlight of Second Floor

Penny For Your Thoughts

Hall of Reflections

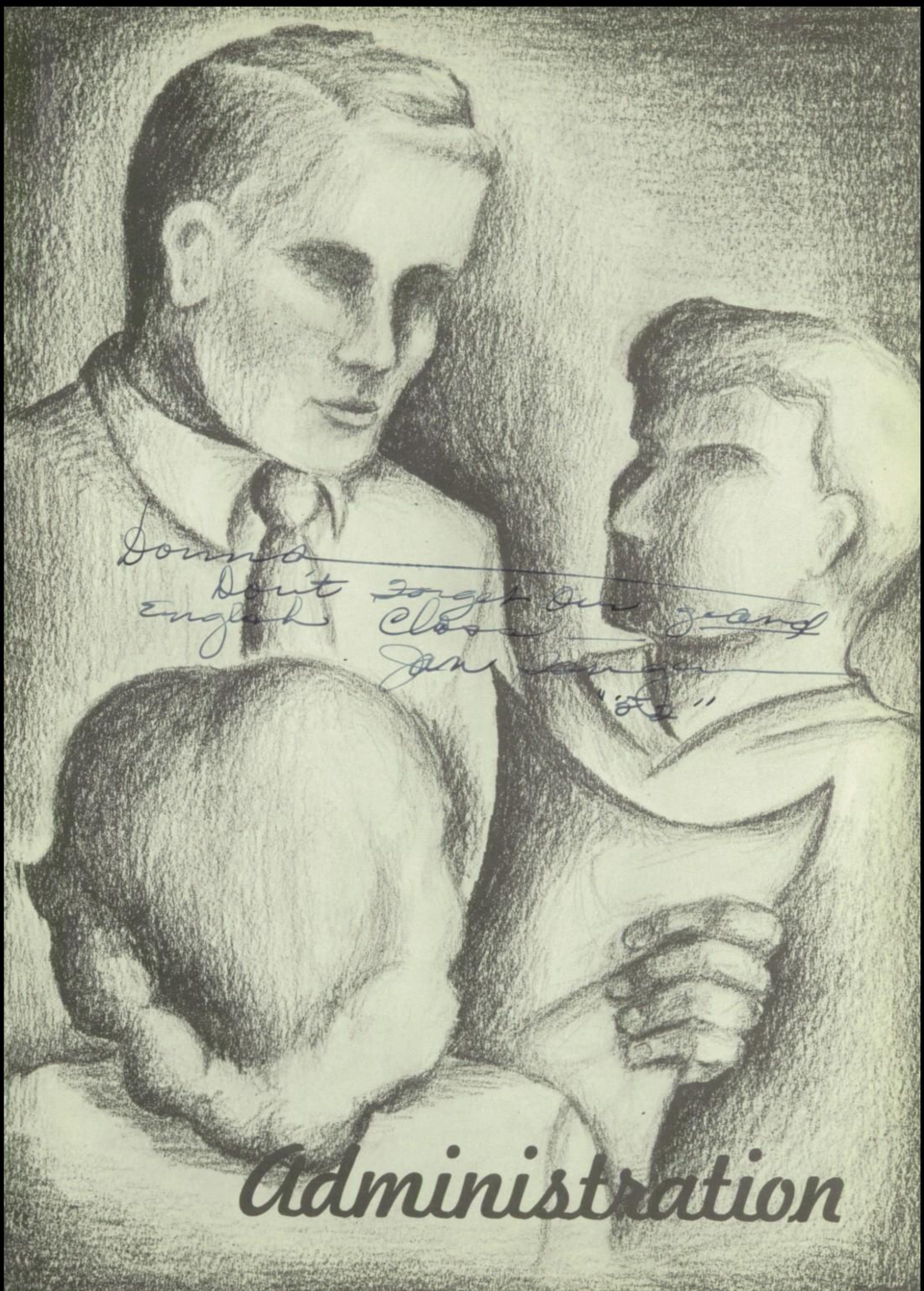

Administration

Board of Trustees

MR. ROBERT B. NOBLE
Chairman

MR. V. F. GIBSON
Business Manager

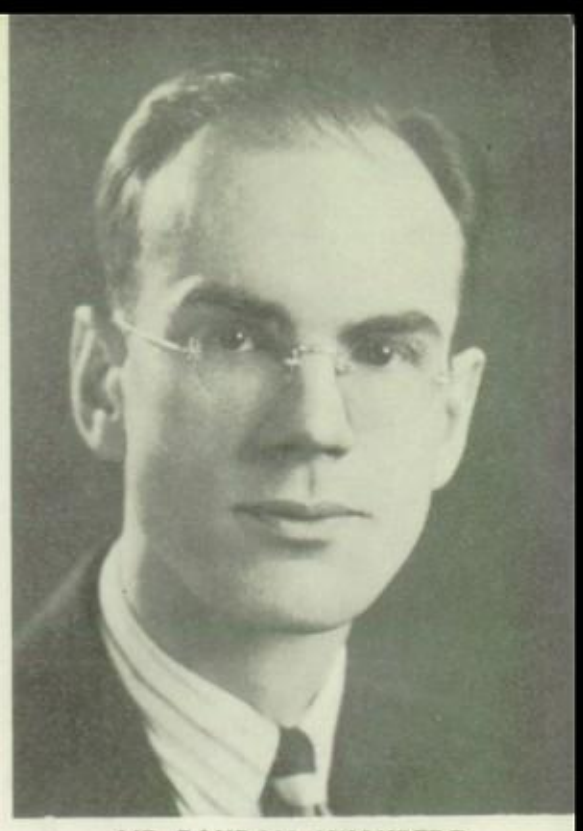

MR. RANDALL SWANBERG
Vice Chairman

DR. EARL L. HALL

MRS. FRANK KERR

MR. ARCHIE McCALLUM

MR. E. C. STEELE

Directing the activities of the entire city school system, the Board of Trustees is composed of eight Great Falls business men and women who act in the medium between the taxpayer and the school.

The members of the Board of Trustees are elected by the people for a term of three years. They are responsible to the people for securing and maintaining the services of the superintendent, teachers, and other employees, and are also charged with the responsibility to keep inviolate public school funds for the purpose of providing equal educational opportunities for all.

DR. A. J. TERRILL

AS THE ROUNDUP makes its yearly appearance, it comes to mind that those who selected the name for our annual chose wisely. Truly it is a "Roundup" of pleasant memories of the happiest years in the lives of those who are privileged to attend an American high school. It is a summary of great achievement and a story of the intellectual, cultural, and physical growth of young people. As a faculty, we feel this growth has been so great that a community investment in education will be returned many fold. The return will be in the guise of a more intelligent citizenry, alert to improve conditions—intellectual and economic. We hope the seeds of honesty, industry, and tolerance have been planted deep enough to be fruitful, but that an attitude of unswerving firmness in the cause of right has been a vital part of this eduaction.

To our three hundred graduating Seniors, sincere best wishes are extended. We know that the fine things you do in the years to come will be a credit to Great Falls High School.

Robert B. Farnsworth

Superintendent.

MODERN educational philosophy stresses the importance of each individual student. It recommends that the interests, needs, abilities, skills and aptitudes of each student should be considered, and that the students should have the opportunity to develop their own capacities to the fullest extent.

The faculty and administration of the Great Falls High School endorses this viewpoint. It is our desire to have the school geared to the life needs of teen-agers in order that they may become socially competent citizens in the school and in the community. It is our hope that educational experiences of the boys and girls in this school will enable them to live socially useful and emotionally satisfying lives.

We extend to the Seniors our best wishes for their future achievements and congratulate them on their past accomplishments. To the members of the Roundup staff and sponsors we express our appreciation for a job well done.

Cyril H. Hancock

Principal.

Vice Principal

Whether your problem is college entrance or scholarships, classroom schedules or conduct, Mr. Anderson is on hand to deal with it ably and fairly. His friendly and competent counsel has won the confidence and admiration of parents and has inspired students and teachers to follow his leadership.

EDMUND T. ANDERSON

MISS MAYME MURCHIE

Dean of Women

A highly respected member of the teaching and guidance staff is Miss Murchie, Dean of Women. Along with a heavy teaching schedule she finds time to offer friendly assistance to the women of the school and helps select girls for citizenship awards.

MISS ELIZABETH HAVENEN

School Nurse

Miss Elizabeth Havenen, school nurse, plays an indispensible role in promoting the physical well-being of members of G. F. H. S. by health education and first aid. In cooperation with Dr. H. V. Gibson, Miss Havenen conducts physical examinations for Freshmen and keeps permanent health records so that good health habits may be promoted for adult life.

Anderson, Ann
B. M. in Education
MacPhail College of Music
Northwestern University
University of Utah
University of Idaho
Chorus, A Cappella Chorus Director

Anderson, Haakon
B. S. in Education
North Dakota University
Northwestern University
Michigan Normal
Orchestra
Chairman All-State Orchestra

Buck, Paul D.
B. S., M. A. Montana State College
University of Washington
North Dakota State College
Biology
Sophomore Class Sponsor

Buckmaster, Jeanne
A. B. Western Reserve University
M. A. University of Chicago
Columbia University
Latin American History, U. S. History
World Geography
National Honor Society Sponsor

Coffman, Margaret B.
A. B. Colorado State College of Education
Typing 1 and 2

Erickson, Karl W.
B. A., M. Ed. Montana State University
Montana State University
Montana State College
Advanced Bookkeeping
Economic Relations
Salesmanship
Coordinator, Cooperative Part-time Training Program

Erickson, Lorine
A. B. Peru State Teachers College
M. A. University of Colorado
University of Minnesota
Columbia University
Algebra 1 and 2
Practical Mathematics 1 and 2

Fox, Rosalea
A. B. University of Michigan
English

Bofto, Eino A.
B. S., Ed. M. Oregon State College
University of Oregon
University of Montana
Bookkeeping 1 and 2
Finances Activity Fund
Finances Athletic Association

Brain, Olive
B. A. Montana State University
Rocky Mountain College
Librarian, Library Club Sponsor

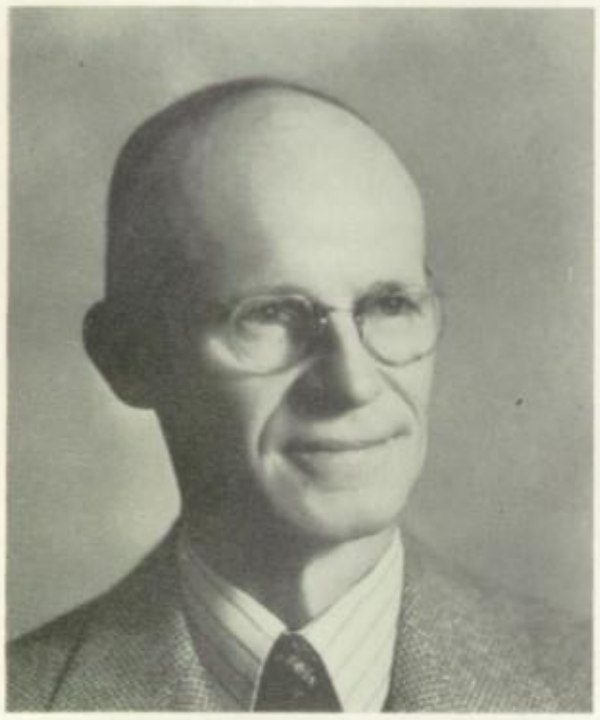

Crouch, M. L.
A. B., B. S. University of Missouri
Plane Geometry

Dahmer, Henry
B. A. Montana State University
World History
Social Studies
Physical Education
Assistant Coach, Football, Basketball, Track

Erickson, Audrey
A. A. Austin Junior College
B. S. University of Minnesota
English
Twirling Club Sponsor
Junior Class Sponsor

Garver, Jeannette
B. A. University of Montana
M. A. University of Chicago
University of Southern California
University of California
University of Hawaii
American University
U. S. History
American Institutions and Problems

Haines, Martha
B. A. Des Moines University
University of Southern California
University of Washington
University of Montana
Des Moines University
U. S. History

Harris, Grace
B. A., M. A.
Phillips University
Northwestern University
American University
U. S. History
World History

Henry, Donna
A. B., B. S., M. S.
University of Oregon
Oregon State College
Bookkeeping 1 and 2
Thomas Shorthand 1 and 2
Typing 2, 3 and 4

Holmes, Margaret
B. S. Montana State College
Graduate Work Minnesota
Home Making
General Science

Jun, Ludvik H.
A. B. Nebraska State
Harvard University
Adams State
Algebra
Practical Mathematics
Assistant Coach—Football, Basketball, Track

Kasky, Marjorie A.
B. S. in Applied Art
Montana State College
Applied Design
Art Structure
Roundup Art Staff Sponsor

Keniston, Richard
B. S., B. Ed. State College of Washington
Social Studies
World History
Assistant Coach—Football, Basketball, Track
Ski Club Sponsor

Miller, James P.
A. B. in Social Studies
Colorado State College of Education
Speech
Debate
Debate Club Sponsor
Freshman Class Sponsor

Moore, Harriet
A. B. Montana State University
A. M. Columbia University
Drawing and Painting
Commercial Art
Art Appreciation
Stagecraft
Dramatics
Player's Club Sponsor

Morris, Beulah K.
B. S. Montana State College
Montana State University
University of Southern California
Advanced Shorthand
Advanced Typing
Office Practice

Hunt, Elsie
B. A. University of Montana
University of Minnesota
University of Southern California
World History
Social Studies 1 and 2
Cheer Squad Sponsor

Johnson, Samuel
A. B. Colorado State College of Education
Colorado University
Denver University
Davis and Elkins College
Colorado State College of A. M.
Sheet Metal
Printing

King, Edna
B. A. University of Nebraska
University of Washington
English 9 and 12

Leary, Grace
B. A. University of Montana
National Educational Tour
University of Indiana
English

McElroy, Harold Lewis
B. S. Rocky Mountain College
M. A. Montana State University
Billings Polytechnic Institute
World History
Social Studies 9
Senior Sponsor

Murchie, Mayme
B. A. University of North Dakota
University of Washington
Geometry 10
Junior Red Cross Sponsor

Nelson, Ella
A. B. University of Nebraska
Gregg School, Chicago
University of Washington
University of Montana
University of Southern California
Denver University
Gregg Shorthand
Typing

Nelson, Myrtle
B. A. Concordia College
University of Minnesota
Montana State University
English
Freshman Class Sponsor

Olson, Gertrude M.
B. S. Montana State College
Gustavus Adolphus
Montana State University
Biology
Algebra
Senior Class Sponsor

Parsons, Edmund
B. S. Colorado State College A. & M.
Army Air Force Radio School
Capitol Radio Engineering School
Radio and Electric Shops
Cathode-Ray Radio Club Sponsor

Phelan, Clara M.
B. J. University of Missouri
St. Mary's College, Notre Dame
University of Colorado
Journalism
English 1 and 2
The Iniwa Editorial and Business Sponsor
The Roundup Editorial and Business Sponsor

Rathman, Catherine
B. A. Jamestown College
University of California
University of Montana
Columbia University
French
Social Studies
French Club Sponsor
Assembly Committee

Rhodes, Golda May
A. B. University of Illinois
M. A. Columbia University
Keister's Ladies Tailoring College
Home Making

Golda May Rhodes

Savage, John L.
B. A. University of Washington
Stout Institute
Mechanical Drawing

Schlameus, Floyd
B. S. Southwest Texas State
Wood Shop
Trainer for All Organized High School Athletics

Schoenhaar, Annerose
B. A. Colorado State College of Education
Masters Degree Candidate—1950
Spanish
Pan American Club Sponsor

Peitersen, Dana N.
B. M. Colorado A. & M.
University of Southern California
University of Minnesota
University of Michigan
Band

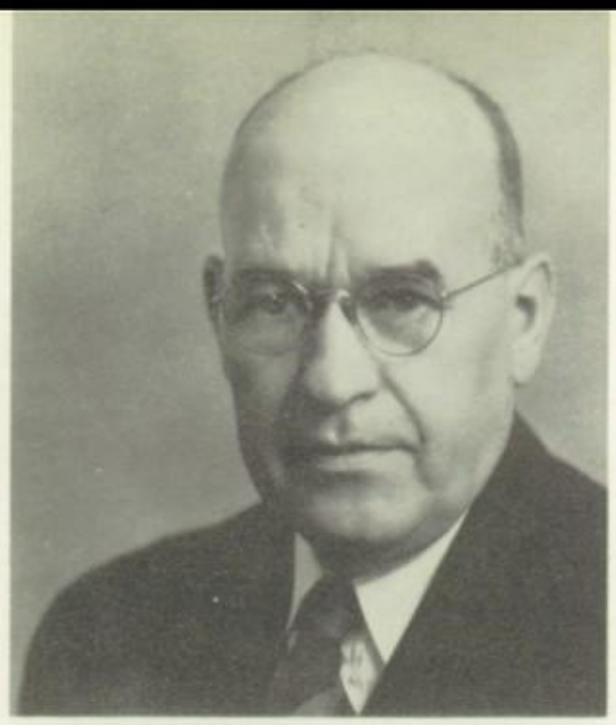

Perry, C. B.
B. P. Missouri State College
Manual Arts

Roseberry, Arthur S.
B. S. Kansas State Teachers College
University of Colorado
University of Washington
Driving Education and Instruction
Director of Visual-Audio Aids

Ross, Helen
B. A., M. A. Whitman College
Columbia University
University of Washington
World History
U. S. History

Sanford, Virtue Jane
B. A. Hamline University
M. A. Candidate—1950, University of Minnesota
English

Scovil, R. J.
B. S. Degree Engineering
Montana State College
Graduate Work at University of Washington
Trigonometry
College Algebra
Algebra 1 and 2
Girls' and Boys' Bowling League

Sevalstad, Winifred M.
St. Cloud Teachers' College
University of Rochester
College of Education, Great Falls
University of Montana
Study Hall

Sherman, Josie C.
B. A. University of Minnesota
University of Washington
College of Education
Latin
Latin Club Sponsor

Stefanoff, John J.
B. S. California Institute of Technology
Montana State College
Cornell University
Montana State University
Physics
General Science

Sticht, E. H.
B. A. River Falls State Teachers College
M. E. Montana State University
Chemistry

Swenson, Thelma
B. A. Montana State University
English
Sophomore Sponsor

Thompson, Inez
B. S. La Crosse State Normal College
University of Minnesota
University of Wisconsin
Algebra 1 and 2
Intermediate Algebra
Solid Geometry

Webb, Mrs. Marion
B. S. La Crosse State Teachers College
Graduate Work, University of Montana
Physical Education
G. A. A. Sponsor

Fischer, Evelyn C.
Great Falls High School
Secretary to Principal

Stoner, Dorothy K.
B. A. University of Montana
M. A. University of Minnesota
Eastern Montana College of Education
Social Studies
Civics
Booster Club Sponsor

Swarthout, Bill
B. A., M. E. Montana State University
Physical Education
Coach of Basketball, Football, Track

Whittemore, Olive G.
A. B. University of Michigan
Five Year Preparation
University of Southern California
University of Oregon
English 9 and 10

Willett, Robert V.
B. S. Montana State College
M. E. Montana State University
Mathematics

Yanke, Hannah R.
B. S. Northwestern State College
M. A. Denver University
College of the Pacific
Speech
Oratory
Declamation
Extemporaneous Speaking
Sponsor of National Forensic League

Swenson, Vern
Great Falls High School
Secretary to Assistant Principal

First Semester:
President: Bob Nelson
Vice Pres.: Bob Wallace
Secretary: Sharlee Shane
Treasurer: Arlene Daniels

Student Government

The turn of the century finds the teen-agers of 1950 more alert to the fulfillment of the duties and responsibilities of an active democratic student government. Such preparations consist of an Executive Board, Council of Representatives, and the Student Association Officers elected to office in secret ballot so that cooperation in governing policies is in harmony with the administration and the School Board.

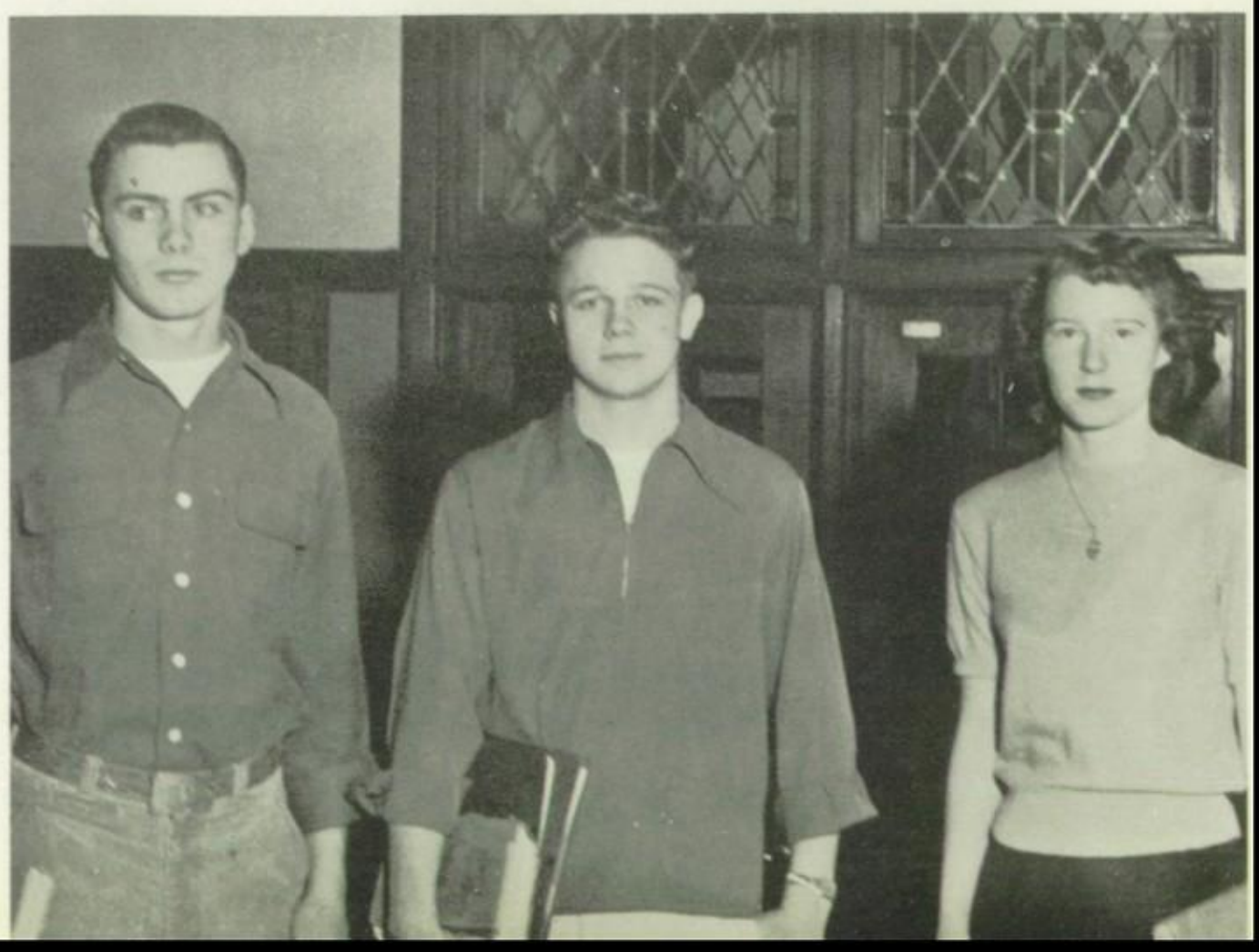

Second Semester:
President: Bob Nelson
Vice Pres.: Bernard Mogstad
Secretary: Sharlee Shane

Executive Board

PAT MURRAY

WILLARD PROUTY

EDWARD STEVENSON

JERRY BOWLIN

JOHN EARLL

JIM MANSFIELD

JIM KERR

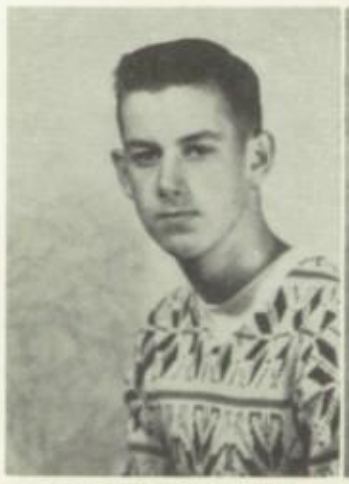

CHASE MATHEWS

DAVID DUNCAN

LLOYD SMITH

DEE WILSON

PHIL TODD

SHIRLEY BAINE

ROBERTA McIVER

ED NOBLE

Cary, P. Cafe
Cushman, C. Cafe
Freeman, D. 101
Gibson, E. 101
Mansfield, J. 102
Matsko, E. 102
Nolde, S. 104
Petersen, D. 104
Murray, P. 105
Frey, D. 106
Cogswell, T. 106
Feachner, A. 107

Ferguson, R. 107
Jackson, J. 108
Todd, P. 109
Tramille, L. 109
Norby, J. 112
Peterson, M. 112
Griffin, B. 113
Schul, J. 113
Bluhm, G. 121
Showen, B. 121
MacDonald, E. 122
McQuire, B. 122

Bell, L. 123
Black, R. 123
Johnson, D. 201
Kaufman, I. 201
Hurd, C. 202
Hurd, T. 202
Baier, J. 203
Fjelstad, B. 204
Gilsoul, B. 204
Harper, J. 205
Holtz, M. 205
Robinson, B. 205

Student Council

Regularly throughout the year, meetings are held to discuss student problems and activities whereby active participation in student government becomes a reality. Elected every semester, this Student Council is made up of home room representatives who report the relations of the faculty and the student body in matters of school welfare.

Sheperd, D. 205
Seman, A. 206
Silvernale, B. 206
Zipperian, D. 207
Mogstad, B. 210
O'Connor, J. 210
Lazanas, N. 211
Lindsay, C. 211
Stephenson, J. 212
Tovson, J. 212
Creek, R. 213
Janasov, B. 214

Knight, G. 214
LaClaire, L. 215
Lillie, D. 215
Cereck, W. 216
LaCombe, D. 216
Carter C. 217
Cassidy, J. 217
Daniels, B. 218
Woodahl, J. 301
Samuels, A. 302
Newcomb, F. 303
Olson, J. 303

Peres, F. 304
Robertson, H. 304
Foster, C. 305
Goetze, D. 305
Adolphson, J. 306
Berg, C. 306
Eigeman, D. 308
Ensley, B. 308
Polich, B. 309
Radcliffe, P. 309
Earhart, B. 310
Morris, B. 311

Wardinsky, M. 312
White, A. 312
Sulser, S. 313
Ursich, V. 313
Bulmer, D. 314
Talbott, B. 315
Margaris, B. 316
Stubbs, N. 316
Roberts, D. 317
Sheffels, J. 317
Hansen, J. 318
Hodges, B. 318

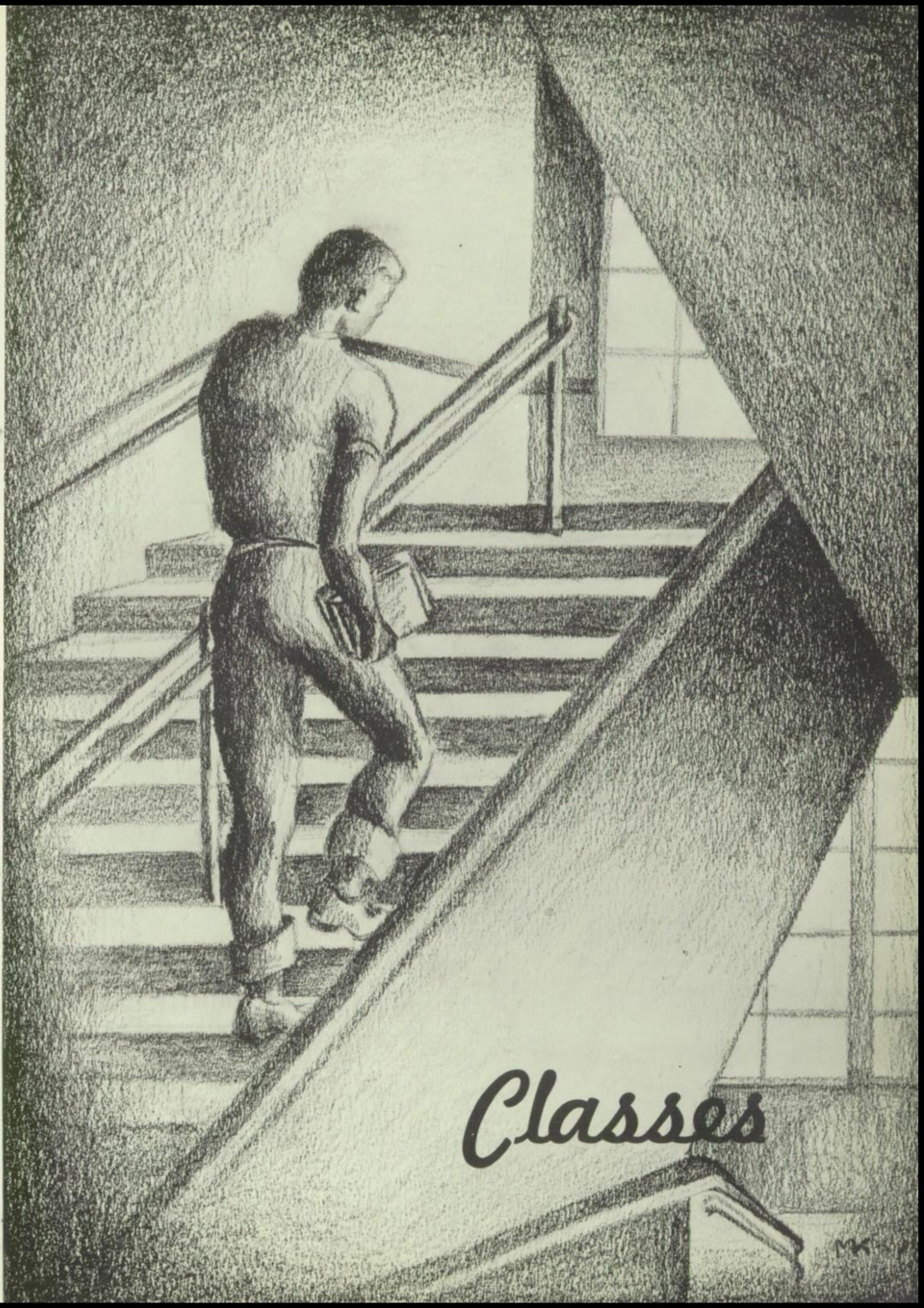
Classes

Senior Class

SENIOR CLASS OFFICERS

Bob Johnson ..... President
Margaret Little ..... Vice. Pres.
Barbara Ingebritson ..... Sec.-Treas.

SPONSORS

Mr. McElroy — Miss Olson

As the class of '50 leaves the Senior entrance for the last time, there are tears in many an eye with memories of four wonderful years. They look back to when, as freshmen, they climbed the hill to whitewash the '50 and polish the G. F. and it seems impossible that it was four years ago. Recollections of the exceptional talent displayed in the class assemblies, in the fields of music and dramatics, a good scholastic record, and two consecutive football championships will be among their most treasured memories. These things and many others have made the class of '50 a class of which to be proud.

Abraham, Mary Ann
Favorite Pastime: Going to Wenatchee
Ambition: To be ambitious
Entered from Walla Walla High School 4
Activities:
N. F. L. 4

Andersen, Marie Solveig
"Reesee"
Favorite Pastime: Driving a car
Ambition: To own my own ranch
Activities:
Orchestra 2-3-4
G. A. A. 2-3-4
Ski Club 3-4
Senior Ball Com. 4
All-State Orchestra 3-4
Spring Festival 1-2-3-4
Heisey Award 3
Orchesis 3
Driving Course 2
Messiah 1
Chorus 1
Twirling 1

Ahl, Marlin Dale
Favorite Pastime: Having a good time
Ambition: To be a successful businessman
Entered from Hebron High, North Dakota
Activities:
Intramural Basketball 3-4
Bowling 3-4
Intramural Champs 3
Projectionist 2

Anderson, Ethel Mae
"Andy"
Favorite Pastime: Joking with Hilda
Ambition: To own a ranch
Activities:
Senior Ball Com. 4
Stagecraft 4
Driving Course 3
Roundup Float 1-2

Ahlquist, Marie Alice
"Terry"
Favorite Pastime: Swimming, horseback riding, playing piano
Ambition: Study music and teach it
Activities:
Chorus 1-4
Senior Ball Com. 3
A Cappella 4
Messiah 1
Spring Festival 1
Drivers' Course 2
Christmas Concert 4

Annau, William Edward
"Bill"
Favorite Pastime: Hunting
Ambition: To make good
Activities:
Football 1-2
Track 1-2
Projectionist 1-2-3-4
Messiah 2
Chorus 1-2-3-4
Class Assembly 2
Roundup Assembly 2
Spring Festival 1-2-3-4
Roundup Float 2-3

Albone, Ruth Constance
"Connie"
Favorite Pastime: Dancing
Ambition: To own a convertible
Activities:
All School Play 4
Assembly Play 4
Senior Play 4
Chorus 1-2-3-4
Spring Festival 1-2-3-4
Messiah 1-2-4
Stagecraft 4
Roundup Float 1

Archey, Norman Joseph
"Archie"
Favorite Pastime: Hunting and fishing
Ambition: To travel
Activities:
Varsity Football 4
Jr. Varsity Football 3
Intramural Basketball 4
Patrol Squad 2-3
Roundup Float 1-2

Amon, Frances Lucille
"Fran"
Favorite Pastime: Swimming
Ambition: A successful career woman
Entered from Livingston, Montana

Austin, Danny James
"Aust"
Favorite Pastime: Thinking about what I should be doing but never will
Ambition: (Lost)
Activities:
Pres. N. F. L. 4
N. F. L. 2-3-4
Agora Club 2-3-4
Ski Club 2-3-4
Pan American Club 3-4
Debate 1-2-3
Roundup Staff 3
Player's Club 3
All School Play 3
Class Assembly 2
Bowling 2-3

Bakkum, Marjorie B.
"Marji"
Favorite Pastime: "Jinx"
Ambition: Social Worker
Activities:
Feature Editor Iniwa 4
Roundup Staff 4
Ski Club 2-3-4
Senior Ball Com. 4
Junior Prom Com. 3
Chorus 1
Messiah 1
Spring Festival 1
MST 2
Senior Assembly 4
Roundup Float 1-2-3
Bowling 3

Bluhm, Gary Calvin
"Speed"
Favorite Pastime: Football, track
Ambition: To enjoy myself and be useful in life
Activities:
Varsity Football 4
Varsity Track 2-3-4
Intramural Track 2-3-4
Roundup Float 1-2-3
Jr. Varsity Football 1
Jr. Varsity Track 1
Letterman's Club 2-3-4
Donkey Basketball 4
Championship Football 4

Barnum, Delinda Darlene
"Dee"
Favorite Pastime: Singing and laughing
Ambition: Mortician
Activities:
Ski Club 2-3-4
Agora Club 2-3-4
Dramatics 1-4
Representative 2
G. A. A. 1-2-3-4
MST 1
Nat. Forensics League 2-3-4
Class Assembly 2-4
Twirlers 2-3-4
Drum Corps 2
Iniwa 3-4

Booth, Llewellyn
"Lou"
Favorite Pastime: Sports
Ambition: To be an expert ditch-digger
Entered from Huntley, Wyo. 2

Beatty, Donald B.
"Don"
Favorite Pastime: Wine, women and autos
Ambition: To be a philanthropist
Entered from Rockford, Ill. 2
Activities:
Agora Club 4
Roundup Float 3

Borscheim, Gene Martin
"Borsh"
Favorite Pastime: Betty
Ambition: See what the future has for me
Activities:
Patrol Squad 3
Bowling 3
Drivers' Course 3
Projectionist Club 3-4

Becker, Barbara Bee
Favorite Pastime: Having fun
Ambition: To live, love, laugh, and be happy
Activities:
Twirling Club 1-2-3
N. F. L. 1-2-3
Debate 1-2-3
Agora 2-3
Majorette 2-3
Iniwa 2-3
Roundup 3
Ski Club 3
All School Play 3
Class Assembly 1-2
Spring Festival 1-2
Messiah 1-2

Bowker, Marjorie Ann
"Marge"
Favorite Pastime: Gimmie parties
Ambition: To always be happy
Activities:
Drum Corps 2-3
Roundup Staff 3-4
Junior Prom Com. 3
Senior Ball Com. 4
Messiah 1-2
Spring Festival 1-2

Blackley, Virginia Marie
"Gin"
Favorite Pastime: Tennis
Ambition: To learn how to ski
Activities:
V. Pres. Nat. Honor Soc. 4
Ski Club 4
Girls' State 3
Senior Ball Com. 4
Junior Prom Com. 3
Drum Corps 2-3
G. A. A. 1
Elks Dance Com. 4
Heisey Award 1-3

Bowlin, Barbara Anne
"Barb"
Favorite Pastime: Jinx
Ambition: To race a slalom successfully
Activities:
Sec. Booster Club 4
Booster Club 2-3-4
Ski Club 3-4
Ski Team 4
Representative 1-2
Spring Festival 1-2-3-4
Christmas Concert 1-2-3-4
All State Chorus 3
Northwest Music Con. 3
Roundup Staff 4
Iniwa 4
A Cappella Choir 3-4
Booster Ball Com. 2-3-4

Bowlin, Darlene LaNelle
"Bo"
Favorite Pastime: Dancing
Ambition: To write a best seller
Activities:
Spring Festival 1-2-3-4
Christmas Concert 2-3-4
Music Awards 3
Shepherds' Star 3
All State Chorus 3
Roundup Parade 1-2

Bullock, James C.
"Jim"
Favorite Pastime: Sports
Ambition: Not very much
Activities:
Letterman's Club 3-4
Varsity Baseball 2-3
Hockey 1-2-3-4
All School Play 4
Iniwa Staff 3-4
Roundup Staff 4
Amer. Legion Baseball 2-3
Donkey Basketball 4
Senior Play 4

Bowman, Paul Eugene
Favorite Pastime: Hunting, fishing, and pretty girls
Ambition: To be a good farmer

Burckhard, William George
"Bill"
Favorite Pastime: Hunting
Ambition: To be an electrician
Activities:
Chorus 4
Roundup Float 2-3
Representative 3

Brees, Duane Curtis
"Windy"
Favorite Pastime: Woodwork
Ambition: To live into the next century
Activities:
Senior Ball Com. 4
All School Play 4
A Cappella Choir 3-4
Class Assemblies 1-3-4
Agora Club 2-3-4
Bowling 3-4
Chorus 1-2-3-4
Junior Prom Com. 3
Shepherds' Star 3
Representative 1-3
Patience 2
Messiah 1-2

Burns, Erma June
"June"
Favorite Pastime: Traveling
Ambition: To finish the things I start
Activities:
Senior Ball Com. 4
Office Duty 3
Roundup Float 2-3
Pan American Club 2

Brown, Keith E.
"Slippery Willy"
Favorite Pastime: Phyl and sports
Ambition: Not much
Activities:
Iniwa Staff 4
Intramural Basketball 3-4
Roundup Parade 1-2
Frosh Football 1

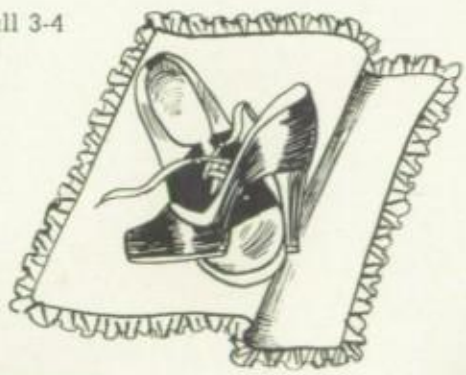

Bury, Elizabeth Louise
"Beth"
Favorite Pastime: Shows and dancing
Ambition: To be successful in any job I start
Entered from Watford City, North Dakota 4

Buchanan, Gerald Maurice
"Jerry"
Favorite Pastime: Riding, hunting and having fun
Ambition: Make good, have friends and be happy
Entered from Goveniock, Sask., Canada 2
Activities:
Heisey Award 2

Calvert, Bonnie Jean
"Slim Jim"
Favorite Pastime: Swimming
Ambition: To help Nisbet run her boarding house
Activities:
G. A. A. 1-2-3-4
Junior Prom Com. 3
Roundup Float 3

Calvert, John Martin
"Johnny"
Ambition: To see Bill with some money
Activities:
Varsity Football 3-4
Letterman's Club 4
Jr. Varsity Football 2
Red Cross Club 3-4
Spring Festival 1-2-3
Pan American Club 4
Patience 2
Messiah 1-2

Carras, Helen
Favorite Pastime: Listening to Frankie Laine
Ambition: To travel
Activities:
Senior Ball Com. 4
Ski Club 4
Iniwa 4
Roundup Staff 4
Pep Club 4
Library Club Sec. 3
Bowling 3
G. A. A. 1-2-3
Roundup Float 1
Orchesis 1
Player's Club 1

Calvert, Shirley May
"Bozo"
Favorite Pastime: Writing to Jim
Ambition: To be the best nurse possible
Activities:
All School Play 4
Senior Play 4
G. A. A. 1-2-3-4
Junior Prom Com. 3
Heisey Award 2-3
Junior Assembly 3
Representative 1-2

Chase, Sam Brown
"Sam"
Favorite Pastime: Hopping freights
Ambition: Hobo
Activities:
Ski Club Pres. 1-2-3-4
Ski Team 2-3-4
Vice Pres. Class 2
Executive Board 2
Agora Club V. Pres. 2-3-4
Booster Club Treas. 3-4
Boys' State 3
Heisey Award 1
N. F. L. 1-2-3-4
Debate 1
Interscholastic Tennis 2-3
Intramural Basketball 1-2-3

Cameron, Nancy Adele
"Tilly"
Favorite Pastime: Listening to records
Ambition: To learn to play a harp, organ, and marimba
Activities:
Roundup Staff 3
Roundup Photo Ed. 4
Orchestra 4
Messiah 4
Band 1-2-3
Senior Ball Com. 4
Junior Prom Com. 3
Spring Festival 1-2-3-4
Class Assembly 1
Roundup Parade 1-2-3
Band Tour 3

Chisholm, Richard LeRoy
"Dick"
Favorite Pastime: Dancing with Dixie
Ambition: To live a good life
Senior Ball Com. 4
Patrol Squad 1-2-3-4
Class Assembly 2
Roundup Float 1-2-3
Junior Prom Com. 3

Carlson, Jean Maria
"Trig"
Favorite Pastime: Swimming
Ambition: To be happy always and be as successful as possible in whatever I do
Activities:
Roundup Parade 3-4
Office Duty 3
Iniwa 4

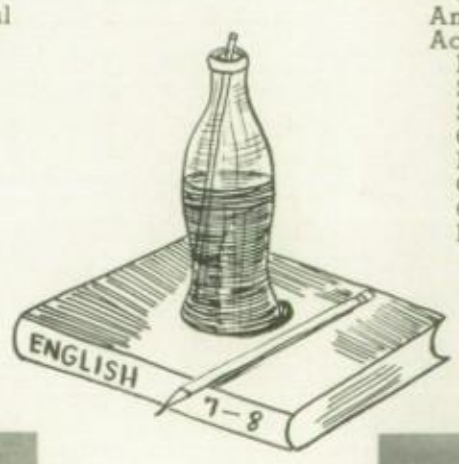

Clingan, Arthur Chester
"Pinky"
Favorite Pastime: Trying to do things right
Ambition: To travel
Activities:
Band 2-3-4
Senior Ball Com. 4
Spring Festival 1-2-3-4
Concert Tour 3
Pan American Club 3
German Band 3
Orchestra 1
Messiah 1

Carr, Theodore Evan
"Ted"
Favorite Pastime: Photography
Ambition: To be photo editor on the New York Times
Activities:
Iniwa Photo Editor 4
All School Play 4
Roundup Photo Editor 4
Football Manager 2
Track Manager 1

Cogley, Charlotte Jeanine
Favorite Pastime: Listening to records
Ambition: To be a dental hygienist
Activities:
Booster Ball Com. 2-3-4
Booster Club 2-3-4
Ski Club 3-4
Junior Prom Com. 3
MST 1
Pep Club 1
G. A. A. 1

Conquergood, Charlotte D.
"Char"
Favorite Pastime: Chewing gum
Ambition: To see Betty, Max, Claire and me happy
Activities:
Drum Corps 4
G. A. A. 3-4
Orchestra 1-2-3
All State Orchestra 3
Spring Festival 1-2-3
Office Duty 4

Creekmore, Donna Eileen
"Ole"
Favorite Pastime: Being with the girls
Ambition: To be a doctor
Activities:
Iniwa Editor 4
Roundup Staff 4
Sr. Ball Com. Chairman 4
G. A. A. 1-2-3-4
Jr. Prom Com. Chairman 3
Baccaulaureate Usher 3
Roundup Float 1
Heisey Award 1
Girls' State 3

Cook, Janice
"Jan"
Favorite Pastime: Playing Canasta with that certain someone
Ambition: To own a lime-green Cadillac convertible, equipped with a tall, blond, brown-eyed male
Entered from Simms High School 3
Activities:
G. A. A. 3-4
Roundup Float 3
Driver's Course 3
Bowling 3

Cresien, Marlene Ann
Favorite Pastime: Gimmie parties
Ambition: To be a good swimmer
Activities:
French Club Sec. 3-4
Booster Club 3-4
Senior Ball Com. 4
Booster Ball 4
Junior Prom Com. 3
Le Bal De Paris 3
Messiah 2-4
Drum Corps 2-3
Spring Festival 1-2-3-4
G. A. A. 1

Cook, Jimmie Lee
"Jim"
Favorite Pastime: My girl
Ambition: To keep my pastime well in hand
Activities:
Baseball 3
Amer. Legion Baseball 3
State Champion Baseball 3
Hockey 1-2-3-4
Patrol Squad 1-2

Cummings, Darlene
"Dar"
Favorite Pastime: Listening to records
Ambition: To travel
Activities:
Iniwa Staff 4
Messiah 1

Coursey, Clara Joyce
"Clair"
Favorite Pastime: The Jets
Ambition: To go to college with Sal
Activities:
Booster Club 4
Booster Ball Com. Chair. 4
Senior Ball Com. 4
Iniwa 3-4
Junior Prom Com. 3
Roundup Float 1-2-3
Twirling Club 1-2
Roundup Staff 4

Curtis, Joy Ann
Favorite Pastime: Being with Tom
Ambition: To see Tom and I without any troubles
Activities:
G. A. A. 2-3
Office Duty 2

Cushman, Beecher Patrick

Cox, Charles Stratton
"Chuck"
Favorite Pastime: The Alcan
Ambition: To have my own business
Activities:
Band 1-2-3-4
Concert Tour 3

Cushman, Beecher Patrick
"Beech"
Favorite Pastime: Sharon and sports
Ambition: To retire at 25
Activities:
Basketball Mgr. 1-2-3-4
All School Play 4
Pan American Club 4
Intramural Basketball 1-4
Iniwa Adv. Mgr. 4
Intramural Baseball 2-3-4
Class Assembly 2

Daniels, Rose Arlene
"Danny"
Favorite Pastime: The accordion and Ken
Ambition: To be a concert accordionist
Activities:
Treasurer 4
Heisey Award 2-3
Junior Assembly 3
Freshman Assembly 1
Messiah 1

Delphy, Ronald Eugene
"Ron"
Favorite Pastime: Sleeping
Ambition: To live without working
Activities:
Boys' State 4
Bowling 3
Intramural Basketball 2-3
Representative 1

Daniels, William H.
"Bill"
Favorite Pastime: Having a good time
Ambition: To be successful in life and death
Activities:
Representative 4
All School Play 4
Intramural Basketball 1-2-3
Football 1-2

Demopoulos, Helen
Favorite Pastime: Listening to music
Ambition: To see the world
Activities:
Senior Ball Com. 4
Office Duty 2-3

Davey, Flora Josephine
"Jo"
Favorite Pastime: Politics
Ambition: To see Henry A. Wallace in the White House
Activities:
Debate 1-2-3
Agora Club 3
Red Cross Council 3
N. F. L. 2-3
Class Assembly 2
Representative 2
Messiah 1
Basketball 1
Softball 1

Dick, Margaret Elizabeth
"Muggs"
Favorite Pastime: Cooking
Ambition: To be successful

Dean, Donald Franklin
"Don"
Favorite Pastime: Carmen
Ambition: To see that the 10th Ave. bridge is finished
Activities:
Senior Ball Com. 4
Band Tour 3
Pan American Club 3
Boxing 2-3-4
Intramural Basketball 2-3
Freshman Football 1
Executive Board 1-2
Representative 1-2
Band 3-4
Roundup Float 1
Spring Festival 3

Dobby, Charles Alexander
"Dobb"
Favorite Pastime: Girls
Ambition: To make a million
Activities:
Patrol Squad Chief 4
Patrol Squad 4
Vigilante Committee 4

Dehon, William Nixon
"Wild Will"
Favorite Pastime: Giving Art a rough time
Ambition: To retire at 25
Activities:
Boys' State 4
Roundup Staff 4
Iniwa Staff 4
Band Tour 3
Messiah 1-2-3-4
Band 1-2-3-4
German Band 2-3
Spring Festival 1-2-3-4
Band Officer 2-3-4

Dohmeyer, Charlene
"Char"
Favorite Pastime: Jo and I spending my millions
Ambition: To stay single
Activities:
Iniwa Staff 4
Messiah 1
Commencement Usher 3
Bowling 3

Donnelly, William Leslie
"Bill"
Favorite Pastime: Drawing curves
Ambition: To be a second Walt Disney
Activities:
Agora Club 3-4
Representative 2-3
Class Assembly 2
Junior Prom Com. 3
Senior Ball Com. 4
Roundup Assembly 2
Roundup Float 2-3
Track 1

Dunn, George Thomas
"Tom"
Favorite Pastime: Cigarettes, whiskey and wild women
Ambition: None

Dudley, Fred B.
"Fuddy"
Favorite Pastime: Going to shows
Ambition: To make a million dollars, tax free
Activities:
Pan American Club 3-4
Spring Festival 1-3
Messiah 1

Durran, Norma Carol
"Norm"
Favorite Pastime: Having fun
Ambition: To see Wally and I bowl a 300 game
Activities:
Office Duty 4
G. A. A. 3-4
Bowling 3-4
Basketball 3
Volleyball 4
Football Usher 3
Roundup Float 1-3
Driving Course 2

Dumont, Charlotte Jewel
"Charl"
Favorite Pastime: Horses
Ambition: To buy a one-way ticket to Butte
Activities:
Office Duty 4
Bowling League 4
Commencement Usher 3
Heisey Award 1
Alternate Rep. 1-2-3-4

Dussault, Joseph George
"Joe"
Favorite Pastime: Hunting and fishing
Ambition: To be a successful farmer and own my own ranch
Entered from Cashmere, Washington 4

Dunlap, John Edgar
"Huntz"
Favorite Pastime: Skiing
Ambition: Get on the Olympic ski team
Activities:
Ski Team 4
Ski Club 1-2-3-4

Edinger, Beverly Ann
"Bev"
Favorite Pastime: Dances and parties
Ambition: To be famous in something
Activities:
Band 1-2-3-4
Roundup Staff 4
G. A. A. 2-3-4
Ski Club 4
Bowling League 3-4
Orchesis 2-3
Roundup Assembly 3
Junior Prom Com. 3
Tennis Club 3-4
Class Assembly 1
Senior Play 4
Chorus 1-4

Dunlop, Betty Jane
"B. J."
Favorite Pastime: Being with Dave and bowling
Ambition: To be successful and happy
Activities:
Senior Ball Com. 4
Co-Editor Iniwa 4
Literary Editor Roundup 4
Pan American Club 2-4
Sec. Bowling 3-4
Band 1-2-3-4
Concert Band Tour 3
All-State Music Contest 3
Music Award 3
Music Festival 2-3
Roundup Float 1
Spring Festival 1-2-3-4

Edmonds, Ramon Duane
"Ray"
Favorite Pastime: Having fun at Giant Springs
Ambition: To turn Croxford's Mortuary into the ritziest night club in town
Activities:
Representative 3
Hockey 1-2-3-4
Intramural Basketball 1-2-3
Freshman Football 1

Egan, Alleen
"Al"
Favorite Pastime: Having fun
Ambition: To travel to some far off place
Activities:
G. A. A. 2-3-4
Volleyball 2-3-4
Basketball 2-3
Roundup Float Com. 1-2
Ping Pong 2
Roundup Float 1

Evans, Jack
Favorite Pastime: Hunting and fishing
Ambition: To be successful in my own business
Activities:
Basketball 4

Engellant, Robert George
"Bill"
Favorite Pastime: Saying "Hi beautiful"
Ambition: To meet a cute girl
Activities:
Iniwa Staff 4
Roundup Staff 4
Spring Festival 4
Patrol Squad 2-3-4
Traffic Chief 3
Band Tour 3
Band 1-2-3-4
Intramural Basketball 2-3
Pep Assembly 1-2-3-4
Roundup Float 1
Freshman Assembly 1

Farley, Ralph Marshall
Favorite Pastime: Music
Ambition: To own my own business
Activities:
Band 1-2
Orchestra 1
Class Assembly 3
All School Play 4

English, M. Joyce
"Alabam"
Favorite Pastime: Dancing
Ambition: Ranching
Activities:
Roundup Staff 4
Iniwa Staff 4
Office Duty 4
Senior Ball Com. 4
Stagecraft 4
Class Assembly 4
All School Play 4
Senior Play 4
Drum Corps 2-3-4
G. A. A. 2-3
Player's Club 4

Fleming, William Wright
"Bill"
Favorite Pastime: Dolores
Ambition: Doctor
Activities:
National Honor Society 4
Election Com. 4
Pres. Agora 4
Agora 2-3
Boys' State 4
Class Assembly Com. 3
Heisey Award 1-3
Senior Reception Com. 3
Executive Board 3
Roundup Assembly 2
Roundup Float 1-2

Enochson, Lois E.
"Lo"
Favorite Pastime: Dancing and bowling
Ambition: To go to college
Activities:
G. A. A. 1-2-3-4
Library Club 4
Player's Club 4
All School Play 4
Senior Play 4
Junior Prom Com. 3

Fotes, Catherine
"Kitty"
Favorite Pastime: Livin,' lovin', counting my calories
Ambition: English professor
Activities:
French Club Treas. 2-3-4
Ski Club 4
C. A. R. E. Campaign 3-4
Class Assembly 3
Junior Prom Com. 3
Fr. Club Dance Com. 2-3
Twirling 3
Cheer Contest 2
Player's Club 1

Erickson, Jane Elizabeth
"Janie"
Favorite Pastime: Reading and records
Ambition: To be a secretary in the State Department
Activities:
National Honor Society 4
Band 1-2-3-4
Senior Ball Com. 4
Junior Prom Com. 3
Pres. Pan American 2-4
Spring Festival 1-2-3-4
All State Band 3
Heisey Award 1-3
Bowling 4
Class Assembly 1

Frank Artha Lea
"Artie"
Favorite Pastime: Jet parties
Ambition: To be a fashion illustrator
Activities:
Iniwa Staff 4
Roundup Art Editor 4
Junior Prom Com. 3
French Club 2
Sadie Hawkins Com. 2
Roundup Float 1

Freeman, Richard Paul
"Dick"
Favorite Pastime: Riding horses
Ambition: To own a cattle ranch
Activities:
Messiah 4
Chorus 4
Junior Prom Com. 3
Representative 1-2
Ski Club 2

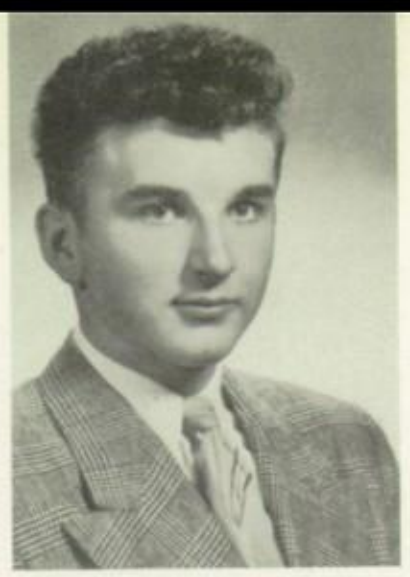

Goodell, Louise Maxine
"Max"
Favorite Pastime: Chewing gum
Ambition: To graduate from Annapolis with Betty, Char and Claire
Activities:
Ski Club 4
Stagecraft 3
Ghost Wanted 3
Library Club 3
Heisey Award 2
Roundup Float 2

Fritz, Nicolas
"Nick"
Favorite Pastime: Watching the women
Ambition: To be successful in business
Activities:
Intramural Basketball 2

Gordon, Barbara
"Babs"
Favorite Pastime: Laughing
Ambition: To see Susie go out with Sid
Activities:
Iniwa Staff 4
Roundup Staff 4
A Cappella 4
Christmas Concert 2-4
Messiah 1
Stagecraft 3
Spring Festival 1-2-3-4
Drum Corps
Ghost Wanted 3
Shepherd's Star 3
Twirling 1

Gibson, Edward Everett
"Ed"
Ambition: To be a lawyer
Activities:
Debate 1-2-3-4
Pres. N. F. L. 3
N. F. L. 1-2-3-4
Amer. Legion Oratory 2-3-4
Pres. Agora 3
Agora 2-3-4
Representative 1-4
Boys' State 3
Heisey Award 1
Roundup Float 3
Ski Club 1-2-3-4

Gosney, Betty Ann
Favorite Pastime: Jim
Ambition: To have one Jet party where all the gang is there
Activities:
Senior Ball Com. 4
Junior Prom Com. 3
Twirling 1-2
Dramatics 1
Messiah 1-2
Spring Festival 1-2
Chorus 1-2
Freshman Assembly 1
Christmas Assembly 1-2
Iniwa 4
Roundup Float 1-2-3

Gonser, Betty Jane
Favorite Pastime: Playing Canasta with Max, Claire and Char
Ambition: Retire soon after I get out of school
Activities:
Ski Club 4
Library Club Pres. 3
Roundup Float 1
G. A. A. 1

Gosney, Virginia Patricia
"Ginny"
Favorite Pastime: Mel
Ambition: To go on my honeymoon
Activities:
Roundup Staff 4
Iniwa Staff 4
Senior Ball Com. 4
Junior Prom Com. 3
A Cappella 4
Spring Festival 1-4
Christmas Concert 1-4
Twirling 1-2-3
Messiah 1
Class Assembly 1
Player's Club 1

Gooch, Thomas Lloyd
"Tom"
Favorite Pastime: Taking life as it comes
Ambition: To be successful in anything
Activities:
Chorus 2-3-4
A Cappella Choir 3-4
Shepherd's Star 3
Junior Prom Com. 3
Messiah 2
Representative 3

Green, Ardythe June
"Ardy"
Favorite Pastime: Listening to all the kids talking about getting married, while I try to find a man
Ambition: To see Shirl and I graduate
Activities:
Library Duty 4
Spring Festival 1-2-4
Chorus 1-2-4
Messiah 1
Christmas Concert 2
Christmas Assembly 2

Green, Molly Ethel
"Moll"
Favorite Pastime: Being with Danny and Jet parties
Ambition: To live in a place where it's warm all year
Entered from Twin Falls, Idaho 2
Activities:
French Club 2-3
Chorus 2
Pres. Library Club 4

Haefer, Barbara Fay
"Scratch"
Favorite Pastime: Being with Bud
Ambition: To always be happy
Activities:
French Club 2-3-4
Orchestra 1-2-3-4
Messiah 1-2-3-4
A Cappella Choir 2-3
Drum Corps 1-2-3-4
G. A. A. 1-2
All-State Orchestra 3

Grena, Donald Lee
Favorite Pastime: Sports
Ambition: To see the Bison basketball team as state champs in 1950
Activities:
Football 2-3-4
Intramural Basketball 2-3-4
All-State Football 4
State Champs 4

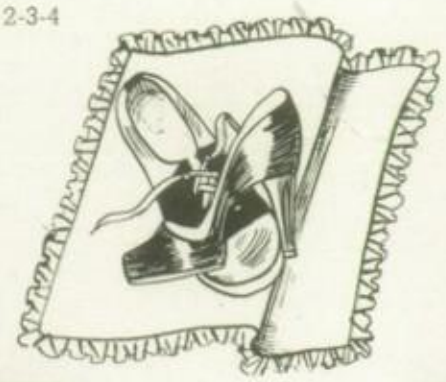

Hagnes, Laurel Marie
"Tyke"
Favorite Pastime: Having fun
Ambition: To be a secretary
Activities:
Pan American Club 2
G. A. A. 1

Greytak, James Morris
"Jim"
Favorite Pastime: Collecting musical souvenirs
Ambition: To travel around the world
Activities:
Player's Club Pres. 4
All School Play 4
Class Play 4
Iniwa Staff 4
Roundup Staff 4
Player's Club 3-4
Projectionist's Club 2-3-4
Boys' State 3
Heisey Award 2-3
Patience 2
Band 1-2-3
Class Assembly 1

Halter, Dorothy Mae
Favorite Pastime: Sports
Ambition: To travel
Activities:
Senior Ball Com. 4
G. A. A. 2-3-4
Bowling 4
Driving Course 4
Football Usherette 3
Badminton 2-4
Ping Pong 2-3-4
Volleyball 2-3-4
Basketball 3
Tennis Club 3
Messiah 1
Spring Festival 1

Gudatis, Joseph John
"Joltin' Joe"
Favorite Pastime: Sports
Ambition: To be happy and successful
Activities:
Football 3-4
Track 2-4
Intramur. Basketball 1-2-3-4
Letterman's Club 2-3-4
Representative 2
Jr. Varsity Track 1-3
All-State Football 4
Football Captain 4
State Champs 3-4

Hansen, Doris Marie
"Dody"
Favorite Pastime: Being with the kids
Ambition: Fashion Stylist
Activities:
Library Club 1-2
Senior Ball Com. 4
Roundup Float 2

Haefer, James Albert
"Jim"
Favorite Pastime: Cruising the drag in my Olds
Ambition: To be happy
Activities:
Vice Pres. Radio Club 4
Junior Prom Com. 3
Band 1

Hayes, Winifred Joanna
"Winnie"
Favorite Pastime: Baseball
Ambition: To be a doctor
Activities:
Pan American Club 4
Roundup Staff 3-4
Co-Editor Iniwa 4
Iniwa 3
Roundup Float 1-2-3-4
Messiah 1
Chorus 1
Spring Festival 1

Heisler, Betty Ann
"Sis"
Favorite Pastime: Baking and sewing
Ambition: To live a happy life
Entered from Lakota, North Dakota 1
Activities:
Roundup Float 2
Roundup Winner 1

Hemley, June Louise
Ambition: To graduate

Hepp, Hilda Theresa
"Terry"
Favorite Pastime: Having fun
Ambition: To get a driver's license
Activities:
Roundup Float 1-2

Hildahl, Doris Lorraine
Favorite Pastime: Bowling
Ambition: To be a business executive
Activities:
National Honor Society 4
Senior Ball Com. 4
Drum Corps Capt. 1-2-3-4
G. A. A. Pres. 1-2-3-4
Heisey Award 1-3
Girls' State Alternate 3
Representative 2
Roundup Staff 4
Ping Pong Doubles Champ 1-2-3-4
Player's Club 1
Bowling 3
Orchestra 1-2

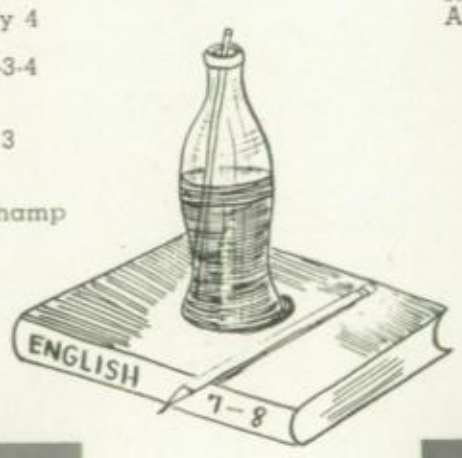

Hixson, Fredrick
"Fritz"
Favorite Pastime: Sleeping
Ambition: Salesman

Hodges, Julian Wade
"Wade"
Favorite Pastime: Fishing
Ambition: To see the world
Activities:
Senior Ball Com. 4
Intramural Basketball 4
Patrol Squad 2-3
Roundup Float 2-3

Holm, Carl
Favorite Pastime: Fishing
Ambition: To own a ranch larger than Bob Thisted's
Activities:
Roundup Float 1-2-3
Agora 4
Pan American Club 4

Holmes, Wayne Milton
"Wayne"
Favorite Pastime: Women
Ambition: To have lots of money and not much work
Activities:
Iniwa Staff 4
Roundup Float 3
Band 1-2
Patrol Squad 2
Intramural Basketball 1

Hoskamer, Robert Duane
"Hex"
Favorite Pastime: Trying to save money
Ambition: To be an architect
Activities:
Roundup Staff 4
Iniwa Staff 4
All School Play 3-4
Player's Club 3-4
Agora Club 3-4
Roundup Float 2-3-4
Stagecraft 3
Bowling 3
Driving Course 2
Senior Assembly 4

Houghton, John Dennison
"Red"
Favorite Pastime: Pushing the "34"
Ambition: To graduate from college
Activities:
Senior Ball Com. 4
Stagecraft 4
All School Play 4
Senior Assembly 4
Roundup Float 1-2-3
Player's Club 4
Stage Manager 4
Baccalaureate Usher 3
Pan American Club 2

Houseman, Kathryn Helen
"Kathy"
Favorite Pastime: Books and music
Ambition: To travel all over Europe
Activities:
Orchestra 1-2
Chorus 3-4
Spring Festival 1-2-3-4
Roundup Float 3
Bowling League 3-4

Jackson, Jean Yvette
"Jeanie"
Favorite Pastime: Having a good time
Ambition: Stenographer
Pan American Club 3
Girls' State 3
Representative 4
Alternate Representative 3

Houseman, Kenneth F.
"Ken"
Favorite Pastime: Hunting and fishing
Ambition: To be a success
Activities:
Intramur. Basketball 1-2-3-4

Jackson, Joan Yvonne
"Joan"
Favorite Pastime: Dancing
Ambition: Become a private secretary
Activities:
Booster Club 4
Booster Ball Com. 4
Representative 3
Player's Club 1
Announcement Com. 4

Huber, James Eugene
"Jim"
Favorite Pastime: Sports
Ambition: To be successful in whatever I do
Activities:
Varsity Football 1-2
Letterman's Club 3-4
Intramural Basketball 1-2
Patrol Squad 1
Championship Football 3-4

Jackson, Lloyd James
"Tux"
Ambition: To be an educated tramp
Activities:
Ski Club 4
Bowling 3-4
Intramural Basketball 1-2
Roundup Float 1
Freshman Football 1

Hunter, Robert Neil
"Neil"
Favorite Pastime: Sports
Ambition: To finish college and to be successful in life
Activities:
Pres. Letterman's Club 4
Letterman's Club 2-3-4
Varsity Football 3-4
2nd All-State 4
Football Champs 3-4
Football Co-Capt. 3
Varsity Track 2-3-4
Reserve Football 2-3-4
Basketball 1-2-3

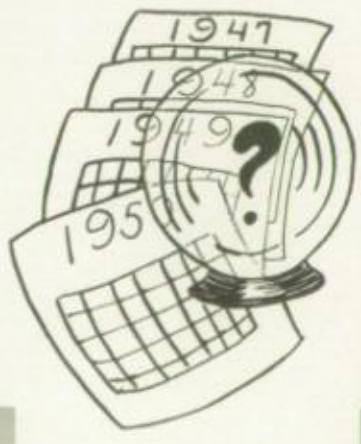

Johnson, LeaRoy Walter
"Roy"
Favorite Pastime: Hunting and fishing
Ambition: Mechanical engineer
Entered from Minneapolis, Minnesota 4

Ingebritson, Barbara Ann
"Barb"
Favorite Pastime: Jinx
Ambition: To travel with Shirl
Activities:
Sec. of Class 4
Journalism 4
Iniwa 4
Chorus 1-2-3-4
A Cappella Choir 3-4
Class Assembly 1-2-3-4
Spring Festival 1-2-3-4
Senior Ball Com. 4
Junior Prom Com. 3
Shepherd's Star 3
All-State Chorus 3
Messiah 1
Representative 1

Johnson, Robert Eugene
"Bob"
Favorite Pastime: Sports
Ambition: To bowl a 300 game
Activities:
Class Assembly 3-4
Class Pres. 3-4
Senior Ball Com. 4
Junior Prom Com. 3
Pan American Club 3-4
Letterman's Club 3-4
Vice Pres. Band 1-2-3
Messiah 1-2
Heisey Award 1
Patience 2
Shepherd's Star 3
A Cappella Choir 2
Representative 1-2-3

Joslyn, Justine Julia
Favorite Pastime: Movies
Ambition: Replace Mrs. Sherman as Latin teacher
Activities:
Senior Play 4
Senior Assembly 4
National Honor Society 4
Heisey Award 1-3
Commencement Usher 3
Roundup Float 1-2-3

Kitson, Arlen Lee
"Kits"
Favorite Pastime: Working with horses
Ambition: To own a ranch
Activities:
Intramural Basketball 3

Kalafat, Rosemary
Ambition: To explore darkest Africa with a flashlight and a high-powered Magnum
Activities:
Iniwa 4
Junior Prom Com. 3

Klaue, Charles J.
"Chuck"
Favorite Pastime: Looking at girls
Ambition: To be a commercial radio operator
Activities:
Band 2-3-4
Orchestra Concert 1
Messiah 1
Projection Club 2

Kathan, James Howard
"Jim"
Ambition: To graduate from college and be successful
Activities:
Junior Varsity Mgr. 2-3
Baccalaureate 3
Letterman's Club 4
Varsity Football Mgr. 4
Varsity Track Mgr. 3-4
Ski Club 2-3
Roundup Float 2-3-4

Kolstad, Galen W.
"Pete"
Favorite Pastime: Playing cards
Ambition: To become more ambitious
Activities:
Band 1-2
Track 2-3-4
Intramural Basketball 3

Kerbs, Melvin George
"Mel"
Favorite Pastime: Bowling and hunting
Ambition: To win another state bowling championship
Activities:
Intramural Basketball 2-3-4
Junior Varsity Football 2

Kommers, Gerald F.
"Jerry"
Favorite Pastime: Hunting and fishing
Ambition: To own an airline
Activities:
Stagecraft 4
Class Assembly 4
All School Play 4
Assembly Play 4
Player's Club 4
Senior Play 4
Roundup Float 1-3

King, Beverlee Marie
"Bev"
Favorite Pastime: Gimmie parties
Ambition: To help Betty learn to ski
Activities:
Pan American Club 4
French Club 2-3-4
Chorus 2
Messiah 2
Representative 1
Sadie Hawkins Com. 2
La Bal De Paris 3-4

Konesky, Dolores Charlotte
"Dee" or "Del"
Favorite Pastime: Dancing
Ambition: To sing over the radio
Activities:
Vice Pres. Glee Club 1
Glee Club 1-2
Pep Club 1-2
Basketball 1-2

Koskela, Maxine Louise
"Max"
Favorite Pastime: Riding horseback and dancing
Ambition: Own a large cattle ranch
Activities:
Shepherd's Star 3
Music Award 3
Senior Play Usherette 3
Orch. Concert Usherette 3
Christmas Concert 2
Spring Festival 1-2-3
Christmas Assembly 1-2-3
A Cappella 3
Patience Usherette 2
Twirling 1
Messiah 1

LaValley, Clifford
"Hugh"
Favorite Pastime: Eating
Activities:
Vice Pres. Pan American Club 4
Letterman's Club 4
Varsity Football 4
Junior Varsity Football 2

Kruse, John Walker
Favorite Pastime: Sports
Ambition: To conduct the Philharmonic
Activities:
Class Assembly 3
Vice Pres. Orchestra 3
Northwestern Music Con. 3
Music Awards 3-4
Messiah 1
All-State Orchestra 3-4
Patience 2
Spring Festival 1-2-3-4
Intramural Basketball 1-3
Track Meet 3
Class Assembly 1
Roundup Assembly 2

Lease, Everett Jay
"Senator"
Favorite Pastime: Traveling
Ambition: Own a Cadillac
Activities:
Band 1-2-3-4

Larson, LaRita Lee
"Rita"
Favorite Pastime: Gimmie parties
Ambition: To be happy
Activities:
Treas. French Club 4
French Club 2-3-4
Fr. Club Dance Chair. 2-3-4
Roundup Day Program 2-3-4
Class Play 2
Junior Ball Com. 3
G. A. A. 1

LeClaire, Lawrence
"Laur"
Favorite Pastime: The B. R.
Ambition: To teach Norm how to drive
Activities:
Cheer Squad 2-3-4
Cheer King 3
Representative 3-4
Class Assembly 2
Intramural Basketball 1-4
Roundup Float 1

Latham, Fredina M.
Favorite Pastime: Talking
Ambition: Live, love and be happy

LeFebvre, Edward Ellsworth
"Ed" or "Red"
Favorite Pastime: Driving around with the boys
Ambition: U. S. Navy
Activities:
Orchestra 1-2-3-4
Sec. Patrol Squad 3-4
Intramural Basketball 3
Messiah 2-4
Junior Prom Com. 3
Alternate Representative 4
Heisey Award 1

Latham, Gary Lee
Favorite Pastime: Driving
Ambition: Business career
Entered from Centerville High School 1949

LeFevre, Patricia Joan
"Joan"
Ambition: To go to Mars
Activities:
National Honor Society 4
Heisey Award 2-3
Senior Ball Com. 4
French Club 3-4
Fr. Club Dance Com. 3-4
A Cappella Choir 3-4
Snow Queen Attendant 4
Christmas Assembly 3-4
Junior Prom Com. 3
Drum Corps 2-3
Chorus 1-2-3-4
Spring Festival 1-2-3

Levandowski, Violet June
"June"
Favorite Pastime: Don
Ambition: To change my name legally
Activities:
A Cappella Choir 3-4
Messiah 1-4
Christmas Concert 2-4
Girl's Sextet 4
Girl's and Mixed Ensemble 3-4
Shepherd's Star 3
District Festival 3-4
Spring Festival 1-2-3-4
Roundup Staff 4
Iniwa Staff 4
Senior Ball Com. 4

Lewis, William B.
"Bill"
Favorite Pastime: Driving my Dad's car
Ambition: Buy Fort Knox
Activities:
Representative 1
Intramural Basketball 1-2-4
Roundup Float 1-2-3-4
Junior Prom Com. 3

Lillie, Donald Eugene
"Don"
Favorite Pastime: Music
Ambition: To have my own business
Activities:
Senior Ball Com. 4
Intramural Basketball 1-3-4
All School Play 4
Roundup Parade 1-2-3-4
Band 1-2-3-4
Spring Festival 1-2-3-4
Band Tour 3

Lillie, Richard G.
"Dick"
Favorite Pastime: Music
Ambition: To have my own advertising agency
Activities:
Band 1-2-3-4
Senior Ball Com. 4
Pan American Club Pres. 4
Junior Prom Com. 3
Class Assembly 3
Intramur. Basketball 1-2-3-4
All School Play 4
Roundup Parade 1-2-3-4

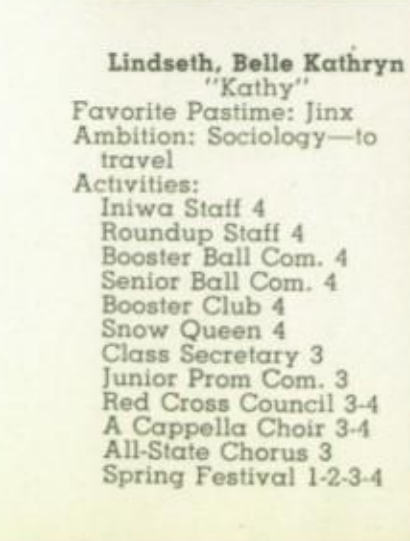

Lindseth, Belle Kathryn
"Kathy"
Favorite Pastime: Jinx
Ambition: Sociology—to travel
Activities:
Iniwa Staff 4
Roundup Staff 4
Booster Ball Com. 4
Senior Ball Com. 4
Booster Club 4
Snow Queen 4
Class Secretary 3
Junior Prom Com. 3
Red Cross Council 3-4
A Cappella Choir 3-4
All-State Chorus 3
Spring Festival 1-2-3-4

Little, Charles Reilly
"Charlie"
Favorite Pastime: Hunting and fishing
Ambition: To graduate from college
Activities:
Booster Club 4
Booster Ball Com. 4
Stagecraft 4
Commencement Usher 3
Roundup Float 1-3
Projectionist 2
Football 1
All School Play 4

Little, Margaret Ellen
"Muggy"
Favorite Pastime: Jinx
Activities:
Vice Pres. Class 4
National Honor Society 4
Executive Board 3
Booster Club 3-4
Vice Pres. Booster Club 4
Girls' State 3
French Club 3-4
Iniwa Circulation Mgr. 4
Heisey Award 3
Roundup Staff 4
Snow Queen Attendant 4
Junior Prom Com. 3
Senior Ball Com. Chair. 4
Commencement Usher 3

Litzinger, Gertrude Catherine
"Gertie"
Favorite Pastime: Writing letters and music
Ambition: To always be able to smile
Activities:
Heisey Award 3
Representative 2
Roundup Float 3
Library Club 1

Luoma, Charlotte May
"Shorty"
Favorite Pastime: Being with Bob
Ambition: Getting out in the world and reach a high honor
Activities:
Twirling Pres. 1-2-3-4
Junior Prom Com. 3
Driving Course 3
Orchesis 1-2
G. A. A. 1-2
Library Club 2
Roundup Assembly 1
Drum Corps 2
Basketball 1

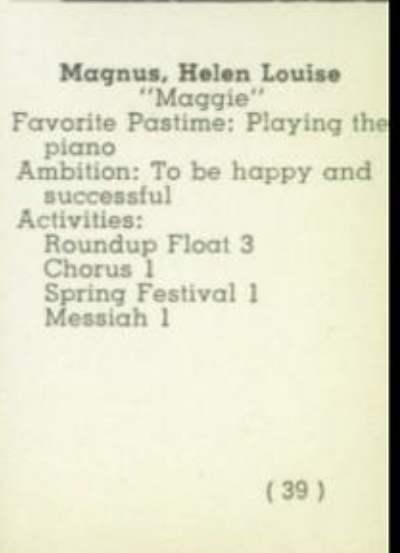

Magnus, Helen Louise
"Maggie"
Favorite Pastime: Playing the piano
Ambition: To be happy and successful
Activities:
Roundup Float 3
Chorus 1
Spring Festival 1
Messiah 1

Mains, James
"Jim"
Favorite Pastime: Spending my friends' money
Ambition: To go to college
Activities:
Heisey Award 1
Intramural Basketball 2-3
Band 1
Bowling 3

McDonald, Marvin Lewis
"Red"
Favorite Pastime: Having a good time
Ambition: To get a good job

Malone, Joanne
"Jo"
Favorite Pastime: Bowling
Ambition: Pharmacist
Activities:
National Honor Society 4
Bowling 4
Band 1-2-3-4
Heisey Award 3
G. A. A. 1

McGinnis, Jerome Micheal
"Jerry"
Favorite Pastime: Helping Jo-Elyn with her math
Ambition: Mgr. of a group of bubble-dancers
Activities:
Pan American Club 3
Intramur. Basketball 1-2-3-4

Mann, Cle LeRoy
Favorite Pastime: Sports
Ambition: To be a success
Activities:
Intramural Basketball 1-2-3
Frosh Football 1
Varsity Baseball 2-3
Intramural Baseball 1-2-3-4
Bowling 3-4
Representative 1
Letterman's Club 3-4
Athletic Honor Society 3-4
Iniwa 4

McKay, Floradell Ruth
Favorite Pastime: Talking
Ambition: To have a degree in music
Entered from Glasgow, Montana 3
Activities:
Twirling Club 3-4

Margaris, Basilios
"Bill"
Favorite Pastime: Athletics
Ambition: To marry the richest, most beautiful girl in the world
Activities:
Letterman's Club 3-4
Intramural Basketball 3-4
Amer. Leg. Baseball 1-2-3-4
Varsity Baseball 3
Roundup Float 3
Jr. Varsity Basketball 1 2
Bowling 3
Band 1-2
Representative 4
Senior Ball Com. 4

McKenzie, Joyce Erlu
"Mack"
Favorite Pastime: Psycho-analyzing my friends and sleeping
Ambition: Going to college in Scotland, Ireland or maybe Switzerland
Re-entered from Briarcliff Manor, New York 4
Activities:
Iniwa Staff 4
Roundup Staff 4
Ski Club 2-4
A Cappella 4
G. A. A. 1-2
Class Assembly 2-4
Messiah 1-4
Christmas Concert 4
Spring Festival 1-2-4

Mashino, Shirley June
"Smoky"
Favorite Pastime: The gang
Ambition: Ready-to-wear buyer
Activities:
National Honor Society 4
Senior Ball Com. 4
Pan American Club 2-4
Junior Prom Com. 3
All-State Orchestra 3
Music Award 3
Heisey Award 2-3
Representative 2-3
Roundup Float 2-3
Orchestra 1-2-3
Spring Festival 1-2-3

McLaughlin, Betty W.
"Mickie"
Favorite Pastime: Jack
Ambition: To make my home in Florida
Activities:
Twirling 1-2-3-4
A Cappella Choir 3-4
Messiah 1
Shepherd's Star 3
Spring Festival 1-2-3-4
Christmas Assembly 4
Roundup Float 2-3-4
Driving Course 2

Merrill, Harriet
Ambition: Social service work
Activities:
French Club 3-4
Le Bal De Paris 3-4
Driving Course 2
Library Club 1
First Prize Cancer Essay Contest 1

Miller, Loretta Jean
"Lorrie"
Favorite Pastime: Being with Pete
Ambition: To always be happy
Activities:
Library Club 4
Roundup Float 1-2-4
Office Duty 3
Commencement Usher 3
Driving Course 2
Twirling 1
Chorus 1
Christmas Assembly 1
Messiah 1
Spring Festival 1

Mieyr, John Clarence
Favorite Pastime: Hunting and fishing
Ambition: To be president
Activities:
Junior Varsity Football 2-3
Intramur. Basketball 1-2-3-4
Pan American Club 3
Intramural Baseball 2-3
Iniwa Staff 4
Roundup Float 1-2-3

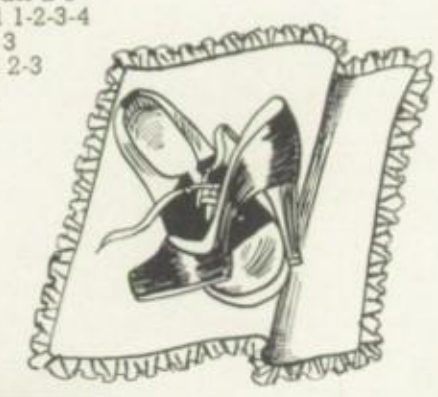

Miller, Walter Gordon
"Gordie"
Favorite Pastime: Making the best use of it
Ambition: To excel in everything I undertake
Activities:
Boys' State 4
N. F. L. 2-3-4
Latin Club 4
Roundup Float 2-3
Patrol Squad 2
Jr. Varsity Basketball 1

Miller, Benjamin
"Ben"
Favorite Pastime: Hunting and fishing
Ambition: Retire at an early age
Activities:
Roundup Float 3
Stagecraft 3

Mohn, Marlin Hilford
"Slim"
Favorite Pastime: Having fun and singing
Ambition: To succeed in any profession I take up
Activities:
Senior Ball Com. 3-4
Stage Manager 4
All-State Chorus Contest 3
All-State Orchestra 3
District Chorus Contest 3
Chorus 3-4
Orchestra 1-2-3
Patrol Squad 2-3
Stagecraft 3
Player's Club 3
A Cappella Chorus 3-4
All School Play 3

Miller, Franklin D.
"Sonny"
Favorite Pastime: Trying to keep my ambition
Ambition: To stay single and happy
Activities:
Patrol Squad 4
Roundup Float 2-3

Moody, Estella Mae
"Stell"
Favorite Pastime: Being with Bob
Ambition: To graduate from high school
Entered from Simms High School 4

Miller, Glenn P.
Favorite Pastime: Breathing
Ambition: To be successful
Activities:
Band 2-3-4
Chorus 2-3-4
Representative 3
Patience 2

Morton, Dale Richard
Favorite Pastime: Hunting and fishing
Ambition: To fish on a school day
Activities:
National Honor Society 4
Heisey Award 2
Class Assembly 2

Moses, Marian Isabel
Favorite Pastime: Skiing
Ambition: To be a laboratory technician
Activities:
Roundup Staff 4
Literary Editor Iniwa 4
French Club 3-4
Ski Club 4
Band 1-2-3-4
Senior Ball Chairman 4
Junior Prom Com. 3
Fr. Club Dance Chair. 3-4
Class Assembly 1
Spring Festival 1-2-3-4
Roundup Day Program 3-4
Pep Club 1

Nicolai, Donna Marie
"Nick"
Favorite Pastime: Richard
Ambition: To always have fun
Activities:
G. A. A. 3
Senior Ball Com. 4
Basketball 3

Muirhead, Myrna Rose
"Muir"
Favorite Pastime: Missoula
Ambition: To be a success
Activities:
Shepherd's Star 3
All-State Chorus 3
Christmas Concert 4

Nielsen, Doris Caroll
"Dorrie"
Favorite Pastime: Movies
Ambition: To become a successful stenographer
Activities:
Pan American Club 2

Murray, Patrick William
"Pat"
Favorite Pastime: Girls
Ambition: To be a bachelor
Activities:
Boys' State 4
Patrol Squad Captain 3-4
Roundup Float 1-3-4
Bowling 3
Executive Board 1-2-4
Representative 1-2-4

Nisbet, Earlene Marie
"Red"
Favorite Pastime: Playing basketball and skating
Ambition: To be an old maid and run a boarding house for bachelors only

Nelson, Robert Arnold
"Bob"
Favorite Pastime: Riding the rods
Ambition: To be a better hobo than Sam Chase
Activities:
Student Body Pres. 4
Varsity Football 3-4
State Football Champs 3-4
Letterman's Club 3-4
Class Assembly 2-3-4
Booster Club 4
Senior Ball Com. Chair. 4
Ski Club 4
Student Council 3
Pres. of Class 2
Junior Varsity Football 2
Junior Varsity Track 2-3

Nolde, Shirley Ann
"Nonie"
Ambition: To be an angel
Activities:
Office Duty 4
Ski Club 4
Chorus 2
Messiah 2
Representative 2
Christmas Program 2
Tennis 1

Newman, Jack
Favorite Pastime: Riding horses
Ambition: To own a cattle ranch
Activities:
All School Play 4
Junior Prom Com. 3
Class Assembly 3
Band 1-2
Spring Festival 1-2
Intramural Basketball 1-2-4
Football 1-2

Nygard, Emil Charles
Favorite Pastime: Hunting and fishing
Ambition: To own a ranch
Activities:
Bowling 3
Intramural Baseball 2
Intramural Basketball 2-3

Odegard, Audrey Joan
"Audie"
Favorite Pastime: Kenny
Ambition: To always be happy
Activities:
Girls' State Alternate 3
Drum Corps 2-3
Usher District Tourney 3
Roundup Float 2-3
Driving Course 2
Pan American Club 2
Library Club 1

Odegard, Dolores Jeanne
"DeDe"
Favorite Pastime: Being with Nels
Ambition: To leave Montana
Activities:
Assembly Play 4
Stagecraft 4
Iniwa Staff 4
Roundup Staff 4
Make-up School Play 4
Usher District Tourney 3
Pan American Club 2
Roundup Float 1
Library Club 1

O'Donnell, Philip Joseph
"Phil"
Favorite Pastime: Dancing
Ambition: To be a millionaire
Activities:
Projectionist Club 2-3-4
Messiah 2
Patience 2
All-State Chorus 3
Driving Course 2
Spring Festival 2-3
Shepherd's Star 3
A Cappella Choir 3
Roundup Float 1-2

Olds, Donna Joy
"Just Donna"
Favorite Pastime: Figure ice skating
Ambition: To live, love, laugh and be happy
Activities:
Senior Ball Com. 4
Ski Club 4
Library Club Pres. 3
Stagecraft 3
Band 1-2
G. A. A. 1
Orchesis 1

Olson, Connie Dorene
Favorite Pastime: Thinking of the past
Ambition: To see another April 9th
Activities:
Agora Club 4
N. F. L. 4
Ski Club 3-4
Player's Club 4
All School Play 3-4
Pan American Club 3
Class Assembly 2

Palagi, Kenneth Charles
"Ken"
Favorite Pastime: Darhl
Ambition: To travel
Activities:
Stagecraft 4
All School Play 4
Class Assembly 4
Junior Prom Com. 3
Roundup Float 2-3
Intramural Baseball 1-2-3
Intramural Basketball 1-2

Pearce, Robert Davis
"Scotty"
Favorite Pastime: "Barb"
Ambition: Travel around the world
Activities:
Roundup Staff 4
Iniwa Staff 4
Booster Club 3
Booster Ball Com. 3
Junior Prom Com. 3
Representative 3
Junior Varsity Football 2
Freshman Football 1

Peden, Robert Glaud
"Bob"
Favorite Pastime: Looking at girls
Ambition: To make a basketball team somewhere
Activities:
Intramural Basketball 3-4
Roundup Float 2-3
Junior Varsity Basketball 2
Representative 1

Pelton, Richard Douglas
"Dick"
Favorite Pastime: Sleeping
Ambition: Chemist
Entered from Columbus High

Pendergrass, David Clyatt
"D. C."
Favorite Pastime: Radio
Ambition: Radioman in the Navy
Activities:
Projectionist 4
Driver's Course 4
Band 2
Roundup Float 3-4

Peretti, James Wray
"Jim," "Butch," or "Ole"
Favorite Pastime: Sports
Ambition: To be happy
Activities:
Varsity Football 4
Freshman Football 1
Band 1-2-3-4
Intramural Basketball 1-2
Senior Ball Com. 4
Roundup Float 1-2-3-4
Boys' State 3

Porro, Lois Lavern
"Lo"
Favorite Pastime: Dancing
Ambition: To get back in library
Activities:
Library Club 4

Peterson, Donald Ray
"Pete" or "Don"
Favorite Pastime: Having a good time
Ambition: To see the world and everything in it
Activities:
Representative 4

Porro, Susan Gladys
"Sue"
Favorite Pastime: Having fun
Ambition: To travel
Activities:
Iniwa Staff 4
Library Club 4
Ski Club 4
Messiah 1
G. A. A. 1
Spring Festival 1
Sec.-Treas. Library Club 4

Peterson, Sheila Lee
"Shi"
Favorite Pastime: Listening to good music
Ambition: To be a music critic
Activities:
Roundup Editor 3-4
Heisey Award 2-3
French Club 1-2-3-4
Iniwa Staff 4
Orchestra 1-2-3-4
Ski Club 4
Senior Ball Com. 4
Junior Prom Com. 3
Roundup Day Com. 3
Roundup Assembly 3
Orchesis 1-2-3
G. A. A. 1

Proctor, Merton Delos
"Mert"
Favorite Pastime: Keeping my car running
Ambition: To get my car running
Activities:
Booster Club 3-4
Booster Ball Com. 3-4
Representative 1-2
Executive Board 1
Football 1

Pilgram, Jim Edward
"Jim"
Favorite Pastime: Wilma
Ambition: To be a success in whatever I do
Activities:
Patrol Squad 4
Projectionist 4
Roundup Float 1-2-3-4
Junior Prom Com. 3

Prouty, Willard Mark
"Wild Will"
Favorite Pastime: Square dancing
Entered from Juneau, Alaska 2
Activities:
Football 4
National Honor Society 4
Representative 3
Track 3-4
Basketball 2
Alternate Representative 4

Pilgram, Laverne R.
"Vernie"
Favorite Pastime: Wishing
Ambition: For my wishes to come true
Activities:
Senior Ball Com. 4
Library Club 3
Roundup Float 1-2-3-4
G. A. A. 1

Quilter, Elizabeth L.
"Betty"
Favorite Pastime: Jinx
Ambition: To be at the Jinx reunion in 5 years
Activities:
Ski Club 4
Journalism 4
Band 1-2-3
Band Tour 3
Spring Festival 2-3
Bowling 3
Class Assembly 1
Roundup Parade 2-3
All-State Music Contest 3

Ramsted, Shirley Ann
"Shirl"
Favorite Pastime: Being with Dave
Ambition: To be happy with Dave
Activities:
Roundup Head Typist 4
Iniwa 4
Junior Prom Com. 3
Bowling 4
Heisey Award 3
Drivers' Course 2
Office Duty 3
Pan American Club 2

Riehl, John Richard
"Jack"
Favorite Pastime: Hunting and fishing
Ambition: Own a large ranch
Activities:
Projectionist Club 4

Raunig, Lucille Janell
"Lou" or "Lucy"
Favorite Pastime: Being with Jim
Ambition: To see Shirley and me without problems
Activities:
Messiah 4
Girls' Ensemble 4
A Cappella Choir 3-4
Pan American Club 3-4
Shepherd's Star 3
Music Award 3
Usher Senior Play 3
Office Duty 3
Christmas Concert 2-4
Spring Festival 1-2-3-4
Chnistmas Assembly 1-2-3-4

Rogne, Barbara Jeanne
"Susie"
Favorite Pastime: Keeping up with latest gossip
Ambition: To be a second Louella Parsons
Activities:
French Club 3-4
Players' Club 4
G. A. A. 1-3
Roundup Staff 4
All School Play 3
Library Club 3

Renning, Georgia Adeline
"Tiny"
Favorite Pastime: Playing Canasta with that certain someone
Ambition: To get a raise at Super Save
Activities:
G. A. A. 1-2-3-4
Players' Club 2
M. S. T. 1
Junior Prom Com. Chair. 3
Senior Ball Com. 4
Bowling 3
Drivers Course 3

Sabol, Reginald Eugene
"Reg"
Favorite Pastime: Sports
Ambition: To own the club
Activities:
Intramural Basketball 4

Rensmon, Joan Ann
"Joanie"
Favorite Pastime: Dancing
Ambition: Nursing
Entered from Red Lodge, Montana 3

Sampson, Theodore Evans
"Sam"
Favorite Pastime: Sports
Ambition: Industrial administrator
Activities:
Roundup Float 1-2-3
Track 3-4
Patrol Squad 1
Band 1
Class Assembly 1-2-3
Iniwa Staff 4

Rieben, Janina Arlene
"Jay"
Favorite Pastime: Wondering about the future
Ambition: To graduate from High School
Activities:
French Club 4
Office Duty 4
Library Club 3
Pres. Library Club 3
Roundup Float 1

Samuels, Glen Allan
"Sammy"
Favorite Pastime: Day dreaming
Ambition: Do something great
Activities:
Class Representative 3-4
Hockey 1-2-3-4
Intramural Baseball 2

Sanders, Ralph Neil
"Pinky"
Favorite Pastime: Loafing
Ambition: To be a successful electrician
Activities:
Band 1-2-3
Patrol Squad 1-2

Shively, Robert Roy
"Bob"
Favorite Pastime: Hunting
Ambition: To own a cattle ranch

Schultz, Edward John
"Ed"
Favorite Pastime: Movies
Ambition: To be a success in whatever I wish to be
Activities:
Patrol Squad 3
Bowling 3
Drivers' Course 3

Showen, Clyde Bill
"Bill"
Favorite Pastime: Hunting and fishing
Ambition: To see the world
Activities:
State Football Champs 3-4
Sec. Letterman's Club 3-4
Letterman's Ball Com. 4
Representative 3-4
Sec. of Band 3-4
City Music Festival 1-2-3-4
Varsity Football 3-4
All-State Band 3
State Music Festival 2-3
Band 1-2-3-4

Seman, Eugene Karol
"Kuke"
Favorite Pastime: Fishing and hunting
Ambition: To get out of school
Activities:
Rifle Club 1-2-3
Junior Varsity Football 3
Track 2-3
Freshman Basketball 1
Pres. Rifle Club 3

Sieben, Kennard LeRoy
"Kennie"
Favorite Pastime: Sports
Ambition: To be a coach
Activities:
Messiah 1-2
Patience 2
Shepherd's Star 3
All School Play 4
A Cappella Choir 3-4
Chorus 1-2-3-4
Senior Play 4
Senior Ball Com. 4
Iniwa Sports Editor 4
Roundup Sports Editor 4
Class Assembly 1-3-4
Representative 2-3

Shane, Sharlee Julia
"Sandy"
Favorite Pastime: Music
Ambition: To learn to yodel while an exchange student in Switzerland
Activities:
Student Body Sec. 4
National Honor Society 4
Pan American Club 3-4
Snow Queen Attendant 4
Co-Editor Roundup 3-4
Girls' State 3
Junior Prom Com. 3
All-State Orchestra 3
Orchestra 1-2-3
Spring Festival 1-2-3
Heisey Award 1
Representative 1

Skovron, Charles Joseph
"Chuck"
Favorite Pastime: Suzie
Ambition: To make a million
Activities:
Junior Varsity Football 3
Golf 1-2-3-4
Ski Team 4
Pres. Ski Club 2-3-4
Patrol Squad 1-2

Shervey, Betty Lou
"Betty"
Favorite Pastime: Reading
Ambition: To own a ranch
Activities:
Roundup Staff 4
Iniwa Staff 4
All School Play 2-3-4
Players' Club 2-3-4
Play Night 2

Sletten, John Robert
"Bob"
Favorite Pastime: Skiing
Ambition: To get a car that runs
Activities:
Booster Club 2-3-4
Pres. Booster Club 4
Ski Club 3-4
Junior Prom Com. 3
Football 1-2
Roundup Float 2
Booster Ball Com. 3-4
Chorus 1

Smerker, Anthony M.
"Tony"
Favorite Pastime: Breaking horses
Ambition: To stay a country gentleman
Activities:
Senior Ball Com. 4

Spomer, Barbara Joann
"Barb" or "Bugs"
Favorite Pastime: Having a good time
Ambition: To live, love, laugh and be happy
Activities:
G. A. A. 2-3-4
M. S. T. 2
Office Duty 4
Stagecraft 4

Smith, Earl
"Bud"
Activities:
Band 1-2

Staats, Ward Ariss
"Sonny"
Favorite Pastime: Amateur radio and baseball
Ambition: To be a radio-television technician
Activities:
Roundup Float 1-2-3
Radio Club 4

Smith, Shirley Mable
"Shirl"
Favorite Pastime: Jinx
Ambition: To travel with Barb
Activities:
Booster Ball Com. 4
Booster Club 2-3-4
Ski Team 4
Sec. Ski Club 3-4
A Cappella 3-4
Class Assembly 1-2
Booster Ball Attendant 4
May Festival 1-2-3-4
Heisey Award 1
Sec.-Treas. of Class 1

Stephens, Keith E.
"Steve"
Favorite Pastime: Fiddling
Ambition: Could be
Activities:
Orchestra 1-2-3-4
String Quartet 3-4
Spring Festival 1-2-3-4
Patience 2
Music Awards 3
Roundup Assembly 2-4
Messiah 1-4
All-State Orchestra 3-4
Roundup Float 1-2-3
Senior Ball Com. 4

Smith, Stanley
"Gene"
Favorite Pastime: Driving my B
Ambition: Aircraft mechanic
Activities:
Patrol Squad 1-2

Stevenson, Edward Clayton
"Ed"
Favorite Pastime: Hunting and fishing
Ambition: Civil engineering
Activities:
Agora Club 3-4
Executive Board 3-4
Pres. Nat. Honor Society 4
Heisey Award 1-3
Intramural Basketball 1
Roundup Float 1-2
Boys' State 3

Smith, Virginia Mae
"Ginny"
Favorite Pastime: Skiing
Ambition: To always be happy and successful
Activities:
Orchesis 1-3
Pan American Club 2-4
Orchestra 2-3-4
Roundup Assembly 3
Drum Corps 3
Ski Club 4
Roundup Staff 3-4
Heisey Award 3
Junior Prom Com. 3
Senior Ball Com. 4
Spring Festival 2-3-4
Messiah 2-4

Stoddart, James Arland
"Jim"
Favorite Pastime: Milking cows
Ambition: To see all people of the world
Activities:
Pan American Club 3-4
Roundup Float 2
Chorus 1-2
Basketball 1

Stokes, JoAnne I.
"Jo"
Favorite Pastime: Trying to ski
Ambition: Keeping our gang out of trouble
Activities:
Ski Club 3-4
G. A. A. 2
Spring Festival 3
Drum Corps 2
Messiah 2

Tarpley, Raymond L.
"Tarp"
Favorite Pastime: Hunting and fishing
Ambition: To be a forest ranger
Activities:
Intramural Basketball 4
Roundup Parade 1-2
Junior Varsity Football 2-3
Drivers' Course 2

Stubbs, Norman
"Norm"
Favorite Pastime: Playing volleyball at the Y.W.C.A.
Ambition: To buy out Julian
Activities:
Representative 4
Roundup Float 3
Suicide Squad 3
Intramural Basketball 2-3
Reserve Football 1-2
Reserve Basketball 1
Track 1

Tautges, Caroline Harriet
"Neena"
Activities:
Roundup 3-4
Iniwa 3-4
French Club 3-4, Pres. 4
National Honor Society 4
Messiah 1-2
Spring Festival 1-2
Bowling 3

Stuker, Berta Mae
"Bert"
Favorite Pastime: Writing poetry and short stories
Ambition: To become an anthropologist and visit Alaska and Africa
Entered from Havre, Montana 4

Teddy, Constance Joan
"Connie"
Favorite Pastime: Jinx
Ambition: To attend the Jinx reunion in 5 years
Activities:
Iniwa Staff 3-4
Roundup Staff 4
Senior Ball Com. 4
Junior Prom Com. 3
Commencement Usher 3
Bowling 3
Chorus 1-2
Messiah 1
M. S. T. 1
Spring Festival 1-2
Christmas Program 2

Taber, Robert Lee
"Rapid Robert"
Favorite Pastime: Betty
Ambition: To make millions
Activities:
Football 1-2-3-4
State Football Champs 3-4
Baseball 1-2-3-4
State Baseball Champs 3-4
Legion Baseball State Champs 2
Hockey 1-2-3-4
Letterman's Club 3-4
Track 1-3

Thayer, Bonnie Joyce
"Bon-Bon"
Favorite Pastime: Having fun
Ambition: See the gang without troubles
Activities:
Library Club 3-4
Vice Pres. Library Club 4
Ski Club 4

Talbott, Beverly Jane
"Bev"
Favorite Pastime: Gimmie parties
Ambition: To water ski
Activities:
Booster Club 4
Booster Ball Com. 4
French Club 2-3-4
French Club Dance Com. 2-3-4
Senior Ball Com. 4
Junior Prom Com. 3
Class Assembly 2-3
Representative 2-3
Messiah 1
Heisey Award 1

Thiebaud, Juanita
Favorite Pastime: Sewing
Ambition: To be a teacher
Activities:
National Honor Society 4
Roundup Staff 4
Vice Pres. Pan American Club 4
Heisey Award 1-3
Roundup Float 1-3
U. N. Award 3
Library Club 1
Class Assembly 1
Drivers' Course 2

Thisted, Robert D.
"Bob"
Favorite Pastime: Eating hot dogs
Ambition: To own the largest ranch in Montana
Activities:
Agora Club 3-4
Chorus 3
Shepherd's Star 3
Intramural Basketball 1-2-4
Spring Festival 3
Roundup Float 1-2-3-4
Basketball 1
Freshman Football 1

Tokerud, Harold Keith
"Toke"
Favorite Pastime: Sports
Ambition: To become a millionaire
Activities:
National Honor Society 4
Boys' State 3
Roundup Business Mgr. 4
Senior Play 4
A Cappella Choir 3-4
State Football Champs 3
Class Assembly 1
Agora Club 4
Players' Club 4
Patience 2

Thomas, Robert Hugh
"Bob"
Favorite Pastime: Eating
Ambition: Own and operate my own business
Activities:
Band 1-2-3-4
Class Assembly 1
Intramural Basketball 1-2
Boys' State 4
Roundup Float 1-2-3-4

Tornberg, Donald Eric
"Swede"
Favorite Pastime: Talking
Ambition: To become a lawyer
Activities:
Hockey 1-2-3-4
Junior Varsity Football 3
Baseball 3-4
Intramural Basketball 2-4
Roundup Staff 4
All School Play 4
Senior Play 4
Roundup Float 3-4
Senior Ball Com. 4
Representative 4

Thompson, George William
"Bill"
Favorite Pastime: Avoiding women
Ambition: To inherit a million dollars

Trinastich, Richard
"Dick"
Favorite Pastime: Sports
Ambition: To retire at 25
Activities:
Varsity Football 4
Junior Varsity Football 1-3
Varsity Basketball 4
Junior Varsity Basketball 3
Letterman's Club 4
Intramural Basketball 1-2

Thurber, Ruth Jeanine
"Jay"
Favorite Pastime: Dreaming
Ambition: To live happily ever after
Activities:
Orchestra 1-2-3-4
Spring Festival 1-2-3-4
All-State Orchestra 3
G. A. A. 2-3-4
Drum Corps 2-3-4
Representative 2
Junior Prom Com. 3
Senior Ball Com. 4
Roundup Float 1-2-3-4
Messiah 1-2-4
Bowling 3-4

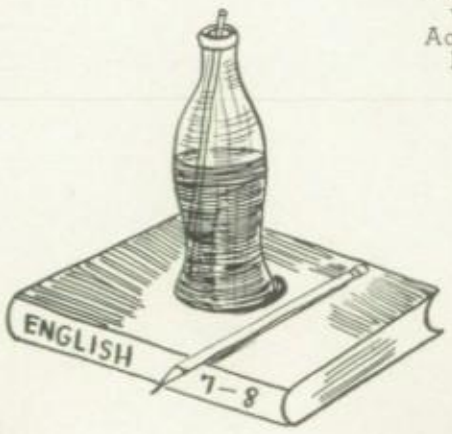

Ulery, Richard Clark
"Dick"
Favorite Pastime: Hunting
Ambition: Ranger or game warden
Activities:
Projectionist 1-2-3-4

Thygesen, Lois Virginia
Favorite Pastime: Doing nothing
Ambition: To own Roy's
Activities:
G. A. A. 1
Library Club 3

Van Horn, Viola June
"Vi"
Favorite Pastime: Having fun
Ambition: To be a success
Entered from Simms High School 3
Activities:
Pan American Club 4
Commencement Exer. 3

Waldenberg, Genevieve M.
"Jenny"
Favorite Pastime: Having fun
Ambition: To be happy
Activities:
Library Club 4

Wilson, Murdo Pat
"Murt"
Favorite Pastime: Schuss
Ambition: To stay a bachelor and have a million friends
Activities:
Ski Club 3-4
Vice Pres. Ski Club 4
Intr. Basketball Champs 3
Commencement Usher 3
Senior Ball Com. 4
Ski Team 4
Roundup Float 1-3
Varsity Track 2
Junior Varsity Football 2
Junior Var. Basketball 1-2

Wallace, Robert Harry
"Wally"
Favorite Pastime: Sleeping
Ambition: To travel around the world
Activities:
Senior Ball Com. 4
Baseball 2-3-4
Baseball State Champs 2-3
Amer. Leg. Baseball 1-2-3
Hockey 1-2-3-4
Letterman's Club 3-4
Representative 2
Band 1-2
Class Vice Pres. 4

Winterrowd, Donald Gerald
"Don"
Favorite Pastime: Sports
Ambition: To finish college
Activities:
Varsity Football 3-4
Letterman's Club 3-4
Representative 3
Junior Varsity Basketball 2
2nd All State Player 4
Most Valuable Player 4
Letterman's Ball Com. 3-4
Iniwa Staff 4
Roundup Staff 4
Senior Ball Com. 4
Junior Varsity Football 1-2
Roundup Float 2

Warden, Nancy Benton
"Nanc"
Favorite Pastime: Jinx
Ambition: To attend the Jinx reunion in 5 years
Activities:
Roundup Staff 4
Ski Club 4
Iniwa Feature Editor 4
Class Assembly 2-4
Senior Ball Com. 4
Commencement Usher 3
Junior Prom Com. 3
Bowling 3
Band 1
M. S. T. 1
Roundup Float 1

Winterrowd, Irene Elizabeth
"Ikey"
Favorite Pastime: Being with Jim
Ambition: To be happy
Activities:
G. A. A. 1
Spring Festival 2-3-4
Chorus 2-3-4
Shepherd's Star 3
Christmas Assembly 2-3-4
Music Award 4
Representative 3

Watson, William George
"Fanny"
Favorite Pastime: Hunting and fishing
Ambition: To be a success in the business I choose
Activities:
Senior Ball Com. 4
Roundup Staff 4
Iniwa Staff 4
Varsity Football 4
Junior Varsity Football 2-3
Intramural Basketball 1-4
Representative 1
Roundup Float 1

Wise, Shirley Mae
"Shirl"
Favorite Pastime: Being with Foster
Ambition: To always be happy
Activities:
Senior Ball Com. 4
National Honor Society 4
Christmas Concert 4
Heisey Award 1-3
Junior Prom Com. 3
G. A. A. 3-4
Band 1-2-3-4
Bowling 4
All State Band 3
Representative 1
Music Awards 3
Spring Festival 1-2-3-4

Willey, John Warren
"Bud"
Favorite Pastime: Marlene
Ambition: To play for a dance without missing a note
Activities:
Band 1-2-3-4
Drum Major 4
Spring Festival 1-2-3-4
All School Play 4
Class Assembly 1-3
Pan American Club 3
Roundup Assembly 1
Band Tour 3

Withee, Charles Ernest
"Chuck"
Favorite Pastime: Fooling around
Ambition: To be filthy rich
Activities:
A Cappella Choir 2-3-4
Assembly Play 4
Bowling 3-4
Patience 2
Shepherd's Star 3
Representative 1
Intramural Basketball 1-2-3
All School Play 4
Roundup Staff 4
Chorus 1-2-3-4
Class Assembly 3

Wollaston, Cathryn Lee
"Cacy"
Favorite Pastime: Square dancing
Ambition: To be a nurse
Activities:
Spring Festival 1-2-3-4
Junior Prom Com. 3
Heisey Award 1-3
Band 1-2-3-4
Representative 1

Wollaston, Doris Jean
"Dory"
Favorite Pastime: Square dancing
Ambition: Elementary teacher
Activities:
National Honor Society 4
Agora 2-3-4
Pan American Club 2
Junior Prom Com. 3
Heisey Award 1-3
Spring Festival 1
Messiah 1

Wuerl, Claire Ann
"Willie"
Favorite Pastime: Hockey games
Ambition: To ride the airlines with Betty, Max and Char.
Activities:
Roundup Staff 4
Senior Ball Com. 4
Drum Corps 1-4
Representative 3
Junior Prom Com. 3
Bowling 4
Ski Club 3
Drivers' Course 2
Orchestra 1
Players' Club 1
All School Play 1
Spring Festival 1

Yetter, Billie Joan
Favorite Pastime: Reading
Ambition: To own a business
Entered from Mount Vernon High School, Virginia 4

Yoder, Shirley Jean
"Shirl"
Favorite Pastime: Having fun
Ambition: To see Ardy, Lois, and me out of trouble
Activities:
Messiah 1
Spring Festival 1-2
Christmas Assembly 2
Office Duty 4
Christmas Program 2

Young, Betty Marie
"Just Betty"
Favorite Pastime: Gimmie parties
Ambition: To learn to ski
Activities:
Senior Ball Com. 4
Roundup Staff 4
Junior Prom Com. 3
Band 1-2-3
Spring Festival 1-2-3
G. A. A. 1

Yurko, John
"Yerk"
Favorite Pastime: Watching the Bisons play basketball
Ambition: To get wild Bill's job
Activities:
Letterman's Club 3-4
Varsity Basketball 3
Jr. Varsity Basketball 1-2
Intramural Basketball 4
Big 16 Champs 3

Warner, Stanley H.
"Stan"
Favorite Pastime: Fooling with horses
Ambition: Have a ranch
Activities:
Band 1-2-3-4
Roundup Parade 2-3
Band Tour 3

Wilkins, Natalie Jane
"Nat"
Favorite Pastime: Chewing gum
Ambition: To live, love and be happy
Activities:
Band 1-2-3-4
Roundup Float 1-2-3-4

Class Will

We, the Class of 1950, tearing the brown covers off books and settling down to the hum-drum of adult living, do hereby will and bequeath some of our more prominent marks of distinction throughout our four high school years to members of the up-and-coming classes of future progressive citizens.

Duane Brees leaves his long hair to Charlie Rowe to use as a camouflage until his own grows out.

To Carol Vaskey, goes **Barbara Bowlin's** log by the fire at Kings Hill.

Gary Bluhm leaves the hurdles to Chuck Polutnik. (Poor Sole.)

Kathryn Lindseth and **Barb Ingebritson** leave their "flapper bobs" to Julia Parosns and Cecilia Langhi.

B. J. Dunlop proudly parts with her bowling abilities and leaves them in the hands of Pat Barney.

Barbara Becker bequeaths that coveted spot at the head of the band to some lucky underclassman who deserves it.

Claire Coursey willingly leaves her ability to fight with Norm to Laura Howard to use on Jack.

Jeanine Thurber wills her red-rimmed glasses to Bill Toy so he can see the light.

Marian Moses endowes Neil Ackerman with a few spare inches of her enormous height.

Bob "Cactus Jim" Engellant leaves his guitar to Lee Roy Bacon to strum languidly under the stars.

Joyce English leaves her pixilated manner to Zelma Haugen.

To woman-hater Mutt Johnson goes **Glenn Miller's** worn book of "Romance In Ten Easy Lessons."

Bob Nelson bequeaths his dimple to Jack Pachek and his political abilities to Bernie Mogstad.

Don Beatty bestowes his membership in the Pyramid Club to Nick Darling.

Marlene Cresein and **Marlin Ahl** leave their fidelity to Ruth Bley and Bob Sanderson.

Bill Dehon has generously left his blazing trumpet to Jerry "Harry James" Erickson.

Nancy Cameron and **Sharlee Shane** lovingly leave their constant companionship to Betty Bley and Sally Smith.

Joyce McKenzie leaves her dignity, quietness, and appreciation for the finer things of life to Cynch Lofstrom.

To allure the opposite sex, **Bill Margaris** leaves his long eye lashes to Gene Knight.

Joan Lefevre bequeaths her accentuated gait to Billy Gue.

Murt Wilson surrenders his City Food Delivery truck to Earl Tucker with which to paint the town red.

Bill Watson gladly parts with his troubles and rumors about himself by leaving them to Ron Kalafat.

Norman Stubbs leaves all his paintings, sketches, and drawings to Miss Moore to give her a start in her art museum.

Jim Pilgrim leaves his Ford to be used as a taxi cab between the high school and Hussman's . . . students, half price.

Pat Murray passes on his ability to blush to Fred Warrington and hopes it doesn't get him into trouble when he uses it.

Sheila Peterson leaves her split personality to Carol Baker and Nancy Lively.

Don Tornberg surrenders his shaving kit and magnifying glass to Tom Bullock—may the blades never wear out.

Cathryn and **Doris Wollaston** bequeath their similarity to "Little" Ed Ritt and "Littler" Emery Matskb.

Juanita Theibaud leaves nothing but joy in the knowledge there won't be any more Theibauds.

Georgia Renning and **Doris Hildahl** surrender their ping pong doubles championship to Cam Barett and Dort Enochson.

Artie Frank leaves her long fingernails to any up-and-coming senior who wants to get under people's skin.

Dick Freeman wills his laugh to Walker Peterson.

Bill Fleming leaves his thoughts with Delores.

Nancy Warden leaves—still looking for the elevator.

. . . And of course, with all these treasured possessions, the class of '50 also includes the senior entrance and front seats in the auditorium to the class of '51. May the precious memories which accompany them never be forgotten.

PRESIDENT: Bob Johnson

Harold L. McElroy

SPONSORS: Gertrude Olson

Senior Ball

218—Sanford, Sponsor

121—Bofto, Sponsor

101—Henry, Sponsor

215—McElroy, Sponsor

105—Holmes, Sponsor

108—Nelson, Sponsor

302—Olson, Sponsor

316—Ross, Sponsor

104—Rhodes, Sponsor

315—Garver, Sponsor

Junior Class

JUNIOR CLASS OFFICERS

Bernard Mogstad ..... President
John Earll ..... Vice Pres.
Al Faechner ..... Sec.-Treas.

SPONSORS

Mr. Willet — Miss Erickson

Energetic, cooperative, studious, athletic, fun-loving, and spirited is a description of the young hopefuls of the Class of '51. Their never-to-be-forgotten Prom, numerous athletic awards, and high scholastic honors assure the school of a top rate group of Seniors next year.

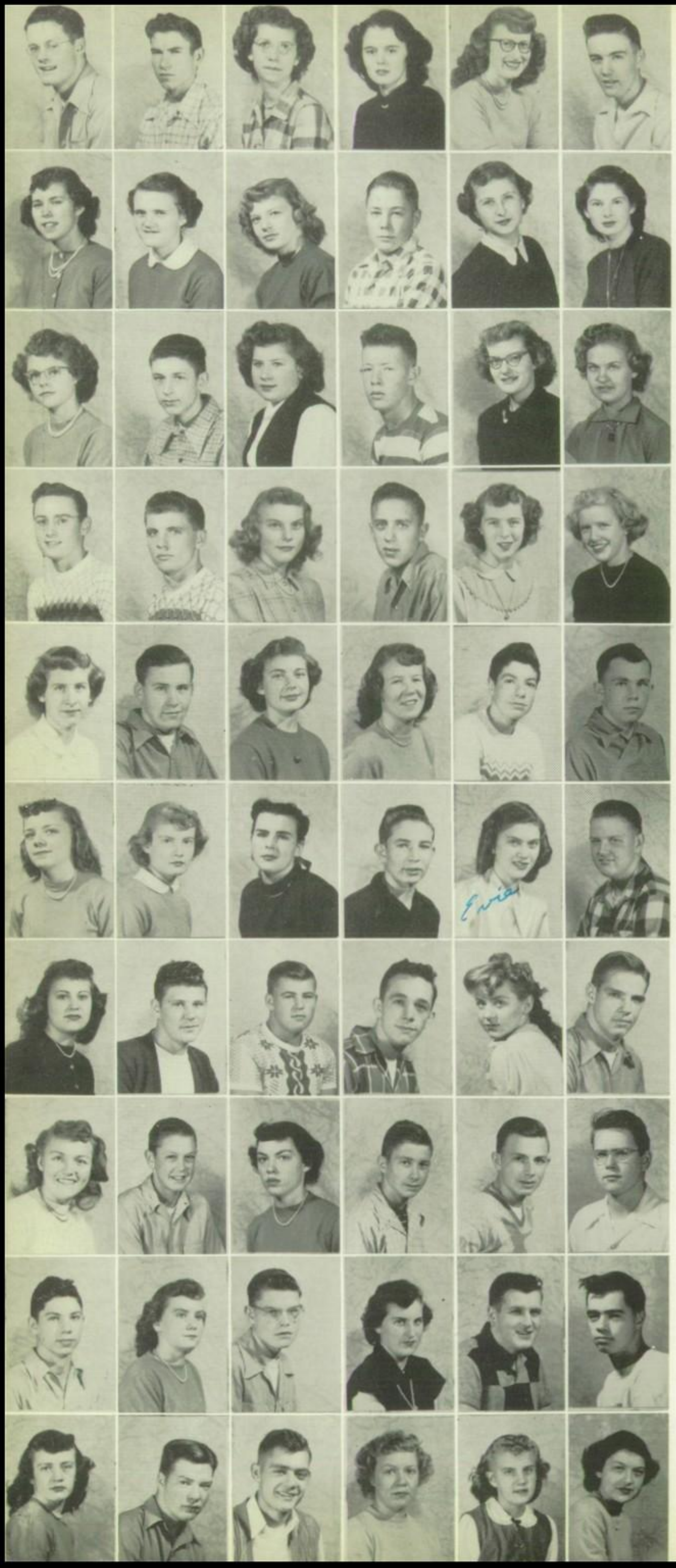

Alf, John
Allan, James
Amundson, Rachelle
Atchison, Dolores
Babcock, June
Bacon, Leroy

Baier, Jane
Baker, Carol
Barrett, Cam
Bauer, Dan
Berger, Jeanine
Blackorby, Beverly

Bloemaker, Bonnie
Blumfield, George
Boboth, Mary
Bowlin, Jerry
Bradford, Elaine
Breidenbach, Lois

Bricks, Ronald
Bright, Lee
Brink, Wanda
Brunner, Edward
Bryant, Mary
Butler, Joan

Calvert, Mary
Campbell, Murdo
Campbell, Nancy
Carte, Barbara
Casavant, William
Cave, James

Cereck, Wilma
Challenger, Primrose
Chambers, Irene
Chambers, Robert
Chick, Evelyn
Chitwood, Ronald

Christensen, Jean
Cislo, Robert
Cislo, Steve
Clark, James
Cobb, Sarah
Cogswell, Ted

Coleman, Helen
Cook, Robert
Cooke, Barbara
Cooper, Russell
Craig, John
Crawford, Russell

Creek, Everard
Cummings, Mary
Curry, Richard
Daley, Deloris
Dallas, Richard
Darling, Nick

Davey, Roberta
Dawson, Ted
Dennis, Jerry
Dick, Mary
Dickerson, Mary
Donnell, Peggy

Donnelly, Jim
Duckett, Harry
Duley, Evelyn
Dundas, John
Dybdal, Paula
Earll, John

Eaton, Dallas
Einan, Mary
Eley, June
Eller, Donna Rae
Ellis, Eleanor
Ellis, Johnny

Enochson, Dorothy
Eustance, Bob
Faechner, Allan
Fallman, John
Farmer, Alvin
Feldman, Elmer

Ferguson, Roslyn
Finneman, Darlene
Fleury, Ludetta
Foster, John
Fox, Richard
Frey, Richard

Gabriel, William
Garney, Laureen
Gibbons, Eileen
Gillis, Gary
Gleason, Warren
Golie, Rolland

Gowen, Lois
Graves, Wayne
Green, James
Green, JoAnne
Greene, Clara
Greytak, June

Grubb, Tom
Gue, Bill
Habb, Gladys
Hall, Carvell
Halubka, Ray
Haney, Bill

Harper, Janet
Harris, Audrey
Harris, Robert
Hastings, Ilo
Hatfield, John
Haugen, Greta

Hedensten, Oneita
Hedin, Joyce
Herseim, Alene
Herzog, Lawrence
Hileman, Theresa
Hill, Ronald

Hines, Eloise
Hinkle, Sherma
Hodges, Alice
Holt, Twila
Holzheimer, Myron
Horning, Shirley

Howard, Donald
Hurd, Catharine
Hurd, Thomas
Jackman, Shirley
Janasov, Bob
Jenks, Betty

Jensen, Jon
Jensen, June
Johns, Verna
Johnson, Audrey
Johnson, Eugene
Johnson, Franklin

Jones, David
Joslyn, Charles
Judge, Patricia
Jurich, Frank
Kalafat, Ronald
Karhi, Barbara

Karr, Carol
Keenan, Mary
Kennedy, Beverly
Kennedy, Melody
Kerr, James
Kivi, Freda

Knight, Gene
Koefelda, Bernice
Kolski, Dolores
Kommers, Charlene
Kordos, James
Krabsen, Dorothy

Kregness, Georgina
Kropp, Clarence
Kugelard, Marcia
LaCombe, Dolores
Lamberson, Tedine
Lambert, Ruth

Lander, Martin
Langhi, Cecelia
Langley, James
Langmen, Berma
Larson, Alvin
Lassila, Sally

Lazure, Carley
Ledakis, James
Lewis, Henry
Liebelt, Paul
Lindberg, Fred
Livingston, Wayne

Lofstrom, Jean
Lorang, Sylvia
Love, Robert
Lucker, Sally
Ludtke, Beverly
Lundquist, Philip

Luraas, Darrell
Luttrell, Mary
Lyman, Celia
Mansfield, James
Maroney, Gladys
Maroney, Tom

Martin, Lillian
Martin, Mary
Matsko, Emery
Matthis, Evelyn
Mattingly, Carl
Maxwell, Madeline

McHenry, Maxine
McKee, Alan
McKenzie, Janet
Mears, Mary
Mee, Barbara
Meinert, Emily

Mell, Betty
Merrick, Beverly
Miller, Daryl
Miller, Donna
Miller, Gene
Misfeldt, John

Mitchell, Harry
Mitchell, Robert
Moe, Russell
Mogstad, Bernard
Montgomery, Richard
Montgomery, William

Morana, Lorraine
Mott, Doris
Murray, Colleen
Myers, Lorraine
Myskewitz, Eileen
Newcomb, Walt

Newman, Raymond
Noble, Robert
Noyes, Billie
O'Connor, James
Ogrin, Don
Olson, Janet

Omholt, Arlene
O'Reilly, Thomas
Orham, Frances
Orham, Harlan
Osterman, Francis
Otto, Wyoma

Pachek, Jack
Palmer, Jack
Paranteau, Judy
Parrish, Joyce
Patchett, Thomas
Paulson, Patty

Pearce, Clayton
Peck, Marvin
Pederson, James
Peters, Lester
Peterson, Delores
Peterson, Marion

Peterson, Ronald
Peterson, Ted
Petrini, Jack
Pettyjohn, Janis
Pledge, Allyce
Ploutnik, Charles

Raby, Gwen
Ramberg, Lenora
Randall, Julia
Raunig, Robert
Reicher, Loretta
Richards, Arlene

Rickard, William
Riplinger, Boyd
Ritt, Edwin
Robertson, Pat
Robinson, Betty
Robinson, Jerry

Rodger, Lester
Rose, JoAnne
Rossberg, Al
Rydell, Barbara
Schilling, Mary
Schmidt, Dorothy

Scott, Marjorie
Seltzer, Sue
Shapleigh, Nancy
Sheffels, Barbara
Shepherd, Richard
Sigler, Phyllis

Signori, Victor
Siniff, Grace
Skovron, Dolores
Sletten, Francis
Smith, Hubert
Smith, Joseph

Smith, Lavonne
Smith, Maida
Smock, Billie
Snippen, Harold
Sommers, Dolores
Sorenson, Alvin

Sorenson, Wilma
Sperry, Bob
Spoerl, Rosemarie
Steele, Barbara
Stenseth, Dolores
Stokes, Gary

Stone, William
Strand, Joyce
Sulser, Sidney
Swain, Lorraine
Taras, June
Taylor, Lynn

Teague, Freeman
Thomas, Charles
Thompson, Beverly
Thompson, Marjorie
Throm, Marjorie
Thurman, Allen

Toy, Bill
Treptow, James
Tucker, Earl
Urich, Tony
Urich, Virginia
Vance, Keith

Van Noy, Artha
Varelia, Beverly
Vasky, Carol
Vernon, Jack
Vian, Richard
Vik, Margaret

Vogel, Leo
Walden, Bill
Walker, Barbara
Wampol, Shirley
Ward, Scott
Wardinsky, Marlene

Warner, Eleanor
Warrington, Fred
Washburn, Nancy
Weaver, Robert
Webb, Margaret
Webster, Eloise

Wells, James
Wenzek, Corinne
Wesche, LeRoy
Whitaker, Barbara
Whitaker, Jack
White, Alice

Williams, Stellamae
Wilson, Dolores
Wilson, Donald
Wilson, Hugh
Wolfe, Belinda
Workman, Tom

Wright, Claude
Yost, Jeanne
Zarr, Duane

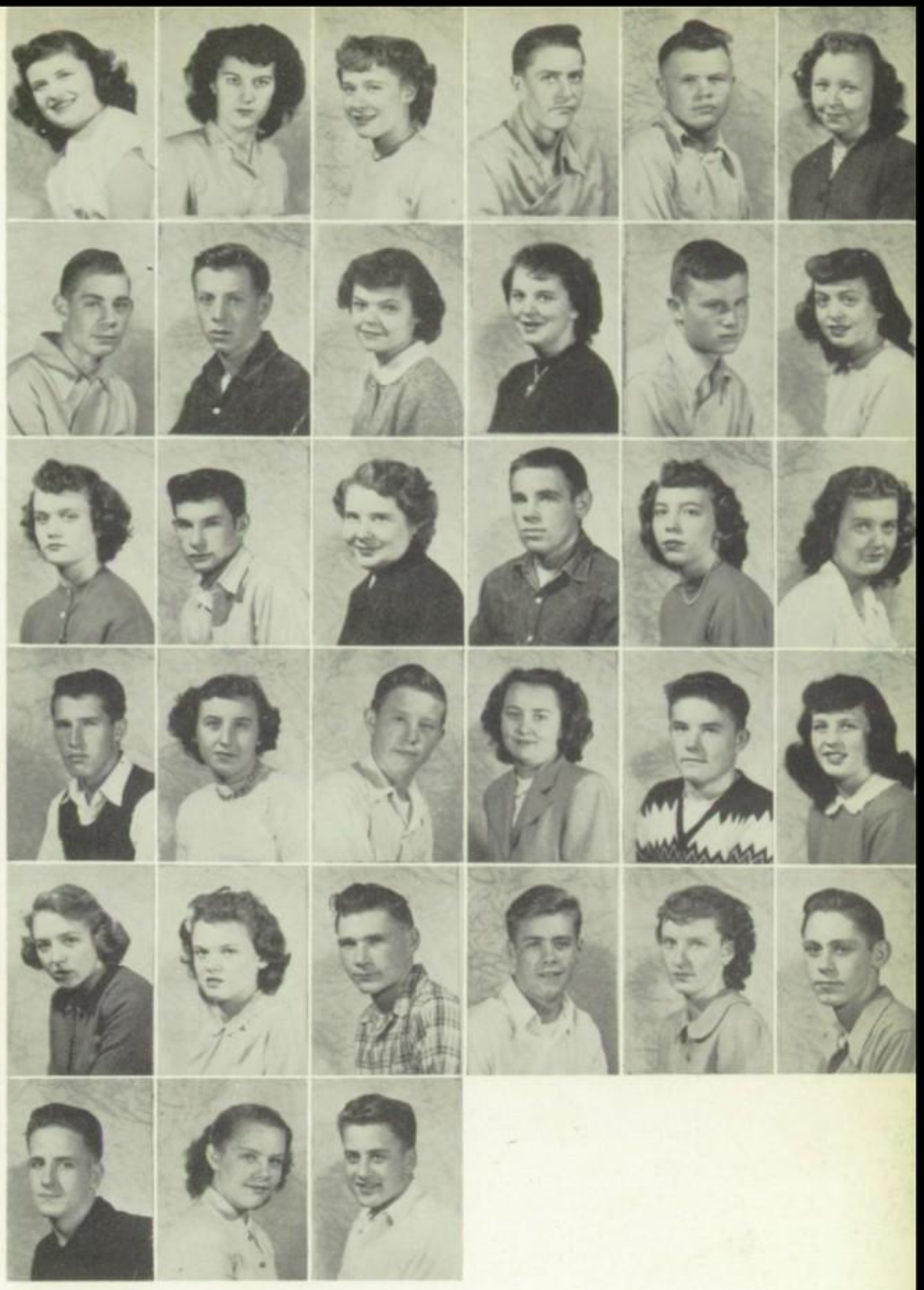

These FreshMEN prove that they can put their best foot forward in their first days of high school.

Students of Miss M. Nelson, 211, English 11, produce projects for Ivanhoe and Treasure Island study.

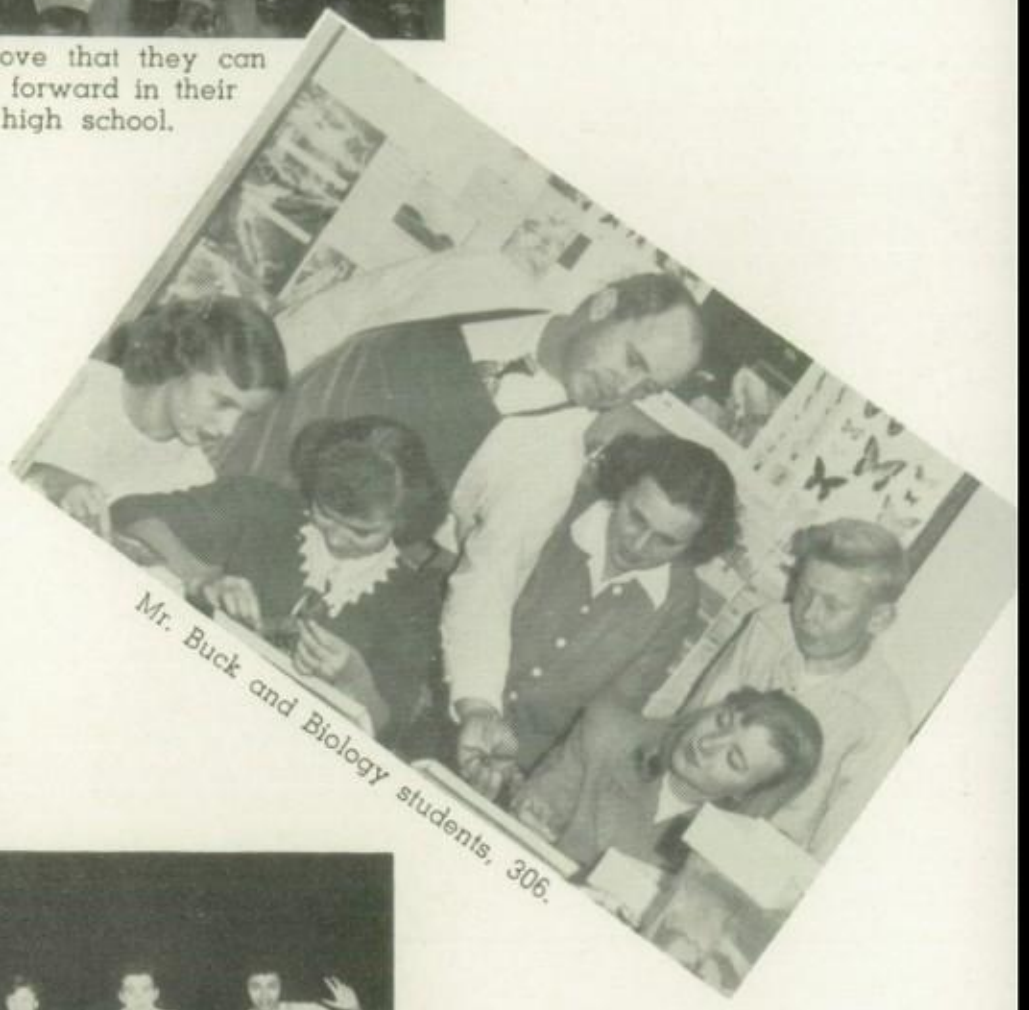

Mr. Buck and Biology students, 306.

A Cheer Squad Workout.

Enthusiasts of the photo exhibit in 302.

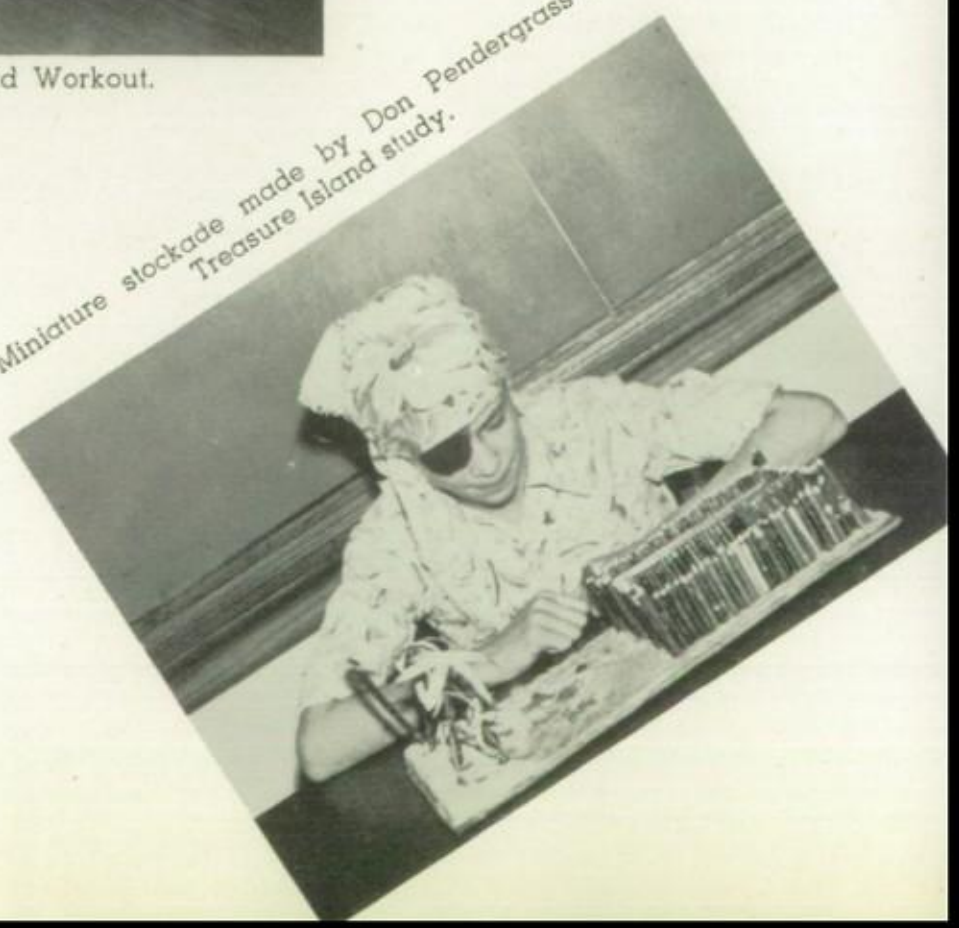

Miniature stockade made by Don Pendergrass for Treasure Island study.

Sophomore Class

CLASS OFFICERS

Lloyd Smith ..... President
Bonnie Silvernale ..... Vice. Pres.
Chase Mathews ..... Sec.-Treas.

SPONSORS

Miss Swenson — Mr. Buck

The fresh-faced, apple-cheeked class of '52, already schooled to the upperclassmen rituals, stalked 412 strong into the high school last fall as Sophomores. Diving full force into class business, they have accomplished many orchid-rating activities, such as showing their appreciation of the Frosh shindig with a Frolic for their new friends, and putting on their Sophomore Assembly.

The Sophomores were on top with small enrollment losses this year having lost only 32 students during the summer.

Aafedt, Roy
Ackerman, Neil
Acord, Charlene
Adams, Sari
Adolphson, James
Amdahl, David

Amundson, Louise
Apple, Darleen
Atkinson, Russell
Bailey, James
Bailey, Margaret
Baird, John

Baranko, Margaret
Basto, Ronnie
Bateman, Eva
Beaulieu, Jean
Bechard, Dolores
Beckman, Anna

Bell, Emma
Benedick, Earl
Bennyhoff, William
Benson, James
Berg, Conrad
Berg Mattie

Bergman, Kay
Birkenbuel, Harry
Bley, Betty
Bley, Ruth
Bliss, Dorothy
Bolto, Leland

Boland, Ed
Bondy, Frank
Booth, Eldon
Borchers, Jean
Bosshardt, Dick
Bowen, Joyce

Bradley, Gordon
Bross, Joan
Brown, Arline
Brown, Helen
Bull, Lucile
Bullock, Tom

Bulmer, Donna
Burckhard, Margie
Caffyn, Tom
Calkin, Darrel
Calvert, Charles
Carroll, Nancy

Carson, Barbara
Carter, Darlene
Cary, Pat
Chamberlin, Rex
Chambers, David
Chisholm, Vernon

Clapshaw, Marjorie
Clark, Barbara
Clark, Cece
Cobb, Lowell
Coen, Roger
Coleman, Donna

Collins, Duwayne
Collins, Herman
Collins, May Carol
Conklin, Carlene
Connell, Francis
Connelly, Gary

Cooper, Margaret
Cooper, Neil
Costin, Jim
Cowie, Sandy
Cox, Carmileta
Crawford, Ruth

Creekmore, Henry
Cummings, Don
Currell, Roy
Cushman, Carol
Czerwinski, Joan
Dahl, Bruce

David, Darrel
Dawson, Bill
DeBotl, Gordon
Dewey, Charles
Diamond, Donna
Dilling, Roger

Duffy, James
Duncan, David
Duncan, Gordon
Duncan, Kenneth
Durran, Mary
Dutton, Edith

Earhart, Joan
Eberl, Robert
Economy, George
Edmonson, Jim
Egged, Walter
Eidsn, Chip

Eigeman, Dan
Ekert, Darlene
Eklund, Audrey
Eller, Barbara
Eller, Bessie
Eller, Emmet

Elliott, Daniel
Ely, Fred
Ensley, Bruce
Erickson, Jerry
Eschler, James
Eustance, Artha

Eustance, Ronald
Evenson, James
Farmer, Bonna
Farmer, Scott
Fish, Monica
Flickinger, Betty

Flynn, Barbara
Forzely, Darlene
Fosse, Donna
Foster, Charles
Fransen, Richard
Freebairn, Marilyn

Fritz, Mary
Fromm, Katherine
Funston, Shirley
Gall, Bob
George Shirley
Gilbertson, Harold

Gillespie, Thomas
Gilstad, JoElyn
Girres, Gerald
Glasgow, Marian
Goetze, Delores
Goodmansen, Donna

Green, Elsie
Griffin, Bob
Gustafson, Joan
Haab, Kenneth
Hammer, Robert
Harlen, Leonard

Harris, Nancy
Hasbrouck, Richard
Hassard, Betty
Hawn, Joy
Hayes, Catharine
Heber, Lynn

Heihn, Robert
Heisler, Bernard
Henderson, Lois
Hendy, Joyce
Henke, Donald
Henry, Carl

Hicks, Darlene
Higbee, Myron
Hinderager, Larry
Hodson, Gwen
Hoffman, Darlene
Holm, Margery

Holm, Ray
Holtz, Donald
Holt, Marvin
Howard, Laura
Huston, Betty
Hutchison, Darleen

Johnson, Camille
Johnson, Charles
Johnson, Donna
Johnson, Myron
Johnson, Wanda
Joramo, Paul

Jordan, Barbara
Josephson, Juanita
Kakalecik, William
Kandilas, Ida
Kelleher, Ruby
Kennedy, Winifred

Kenyon, Carol
Kenyon, Kenneth
Kerbs, Melvina
Kirkpatrick, Kay
Kline, John
Knapp, Bernard

Knapp, Beryl
Knuth, Barbara
Konesky, Bernice
Konesky, Lorraine
Kopta, Gerald
Kordos, Nick

Kost, Deloris
Krause, Constance
Krause, Ruth
Lambert, Leonard
Lang, Donald
Lange, Rudolph

Langfeldt, Kathleen
Langseth, Charles
Lasher, Montana
Laslovich, Helen
Ledin, Duane
Lench, Pat

Lennon, Joe
LePard, Gerald
Lewis, Shirley
Lindsay, Barbara
Linn, Clara
Linnell, Gerry

Lively, Nancy
Livingston, Bonnie
Lofstrom, Cynthia
Love, Joseph
Love, Merle
Lucero, Eugene

Lund, Helen
Lux, Philip
MacDonald, Elaine
Madson, Dave
Magee, Jean
Mahoney, Delmar

Mahoney, Ruth
Mannen, Ronald
Mann, Jeanette
Massas, George
Mathews, Chase
Matthews, Gary

Maurer, Richard
Maxwell, Elaine
Maxwell, Mary Jo
McCormick, Taylor
McDermand, Barbara
McGeorge, Ann

McKenzie, Charles
McKinnon, Lois
McLaughlin, Thomas
McManus, John
McManus, Pat
McQuire, Billy

McQuirk, Bill
Meek, Roy
Meisel, Gordon
Miller, Betty
Miller, Dwayne
Molen, Wayne

Monroe, Beverly
Montgomery, Dwight
Moore, Sandra
Morton, Nancy
Mullin, Timothy
Murphy, Daniel

Murray, James
Nadeau, Donald
Napjus, Betty
Nelson, Elaine
Nelson, Margaret
Nelson, Thomas

Nemec, Betty
Neumann, Sally
Newcomb, Frank
Newhall, Clarence
Newman, Barbara
Nichols, Benna

Nichols, Doris
Nichols, Nancy
Nicolai, Beverly
Noland, Kenneth
Nyquist, Donald
Ogrin, Rodney

Ohnsager, Meredith
Olson, Jane
O'Neill, Patricia
O'Reilly, Edward
Packer, Merrill
Palmer, Joanne

Palmer, Marie
Parsons, Julia
Paulson, Wilma
Payne, Shirley
Peach, Ronald
Pearson, Diane

Pearson, Sharon
Pederson, Ann
Peres, Fred
Peterson, Charlotte
Peterson, Norriss
Peterson, Walker

Pierson, Arlen
Platis, Thresia
Popovich, Robert
Porro, Barbara
Porro, Charline
Powell, Carroll

Powell, Lou
Powell, Wesley
Pyatt, Robert
Rahn, Robert
Randono, Ralph
Ratliff, Franklin

Regan, Jack
Ricard, Marlene
Richardson, Donald
Richardson, Donna
Richardson, Raymond
Richardson, Robert

Rieben, Leona
Rivera, James
Roberson, Walter
Robertson, Helen
Robinson, Lois
Roe, Tom

Rooney, Hilma
Rowe, Charles
Rydell, Joseph
Sabol, Doug
Sakaye, Kuskay
Salonen, Luella

Sand, JoAnn
Sanger, Janis
Sappington, Don
Saunders, Jeanine
Schlosser, Elaine
Schmidt, Rita

Schock, Frank
Schuff, Deloris
Schuff, Leila
Schul, Janis
Seman, Arlen
Serdahl, Leonard

Service, William
Shryne, Patrick
Shumate, Robert
Silvernale, Bonnie
Silvernale, Kerma
Skabo, Ronald

Smith, Dorothy
Smith, Lloyd
Smith, Richard
Smith, Sally
Smith, Shirl
Smith, Walter

Snyder, Reinard
Spradley, Joanne
Squellati, Angela
Squires, Larry
Staats, Carol
Staigmiller, Kenneth

Stanfield, Bertha
Stellingwerf, Jack
Stephens, Jean
Stephenson, John
Stevenson, Roy
Stewart, Donna

Stoddart, Charles
Stoker, Donald
Stokes, Carol
Story, Faun
Stromnes, Karin
Sturdevant, Joan

Sutton, Dolores
Swanson, Shirlee
Tacke, John
Tadvick, Donald
Taras, Darlene
Taylor, Howard

Thisted, Joy
Thisted, Karin
Thompson, Barbara
Tinney, Metta
Tokerud, Lloyd
Tovson, Jacqueline

Troskey, Karlene
Vaugn, Patricia
Vinson, Darra
Volk, Charee
Walbon, Donna
Waldenburg, Vernon

Waldon, Russell
Walrack, George
Waltari, John
Wardinsky, Kenneth
Wardinsky, Ray
Warnock, Edwin

Warrington, David
Warzeka, JoAnn
Waugh, Norman
Weeks, Barbara
Wenzel, Robert
Wesche, Larry

Wever, Glenna
Wheeler, Gerald
Williams, Dixie Lee
Williamson, Deloris
Wilmot, Joyce
Wilson, Dee

Wilson, Roger
Wilson, William
Wolf, Darlene
Woodahl, Jacqueline
Wuerthner, Keith
Zabinsky, Eddie

Zeman, Bob
Zipperian, Donnarae
Emmet, Robert
Green, Gary

Freshman Class

CLASS CFFICERS

James Woodahl ..... President
Philip Todd ..... Vice. Pres.
Rachel Good ..... Sec.-Treas.

SPONSORS

Miss M. Nelson

Mr. Miller

Here at Great Falls High, the liveliest group with all the excess energy is found in the Class of '53. They've gone through the usual initiation into school life by Kuder Preference tests, painting the G. F. and—getting lost in our spacious halls. Something new has been added by a Frosh-Sophomore party, showing their sociability. An outstanding television show displayed their musical and dramatic talents while the scholastic and athletic honors given them, promise the school an up-and-coming class the next three years.

Acord, Gary
Ahl, Lavonne
Albone, Alice
Altenburg, Carl
Anderson, Ralph
Anderson, Rosann

Anthony, Roxine
Arnaud, Shirley
Baack, Audy Wynn
Bachelder, Carol
Bacon, Beverly
Bailey, Barbara

Bain, Shirley
Baker, Cyril
Barnett, Chester
Barney, Patricia
Barsotti, Sharon
Batista, Donald

Beattie, James
Beattie, Marlene
Beatty, Robert
Bechard, Beverly
Bell, Larry
Benson, Richard

Birkenbuel, Dorrance
Black, Robert
Black, Sharonlee
Blackburn, Love
Blackerby, Shirley
Blumfield, Donald

Blumfield, Sharon
Bond, Dorothy
Bosley, Donald
Bradford, William
Bricks, Richard
Brink, Jacqueline

Brown, Eugene
Bruce, Solon
Brug, Teresa
Brumberger, Ronald
Bryant, Ray
Buck, Alden

Buffington, Pauline
Burckhard, Robert
Butler, Ronald
Cadwell, Kenneth
Calkin, Shirley
Cameron, David

Carlson, Anthony
Carlson, Donovan
Carter, Corinne
Carter, Donna
Carver, Earl
Casavant, Carole

Cassidy, Joy
Chappell, Nellie
Childs, Elizabeth
Christensen, Patty
Cislo, Joanne
Collison, Hugh

Conger, Leslie
Conklin, William
Connelly, JoAnne
Conover, Fred
Cooper, Gerald
Corbett, Carol

Cottier, Dorcas
Craig, Christina
Crawford, Nelone
Creek, Robert
Crepeau, Amos
Crnkovich, Anthony

Cummings, Robert
Daniels, Victor
Davey, William
Davis, Marilyn
Davis, Michael
Dawson, Larry

Deal, Colleen
Dewey, Darlene
Dewey, Joyce
Dickerson, Joann
Donlan, Lawrence
Dorcas, Warren

Duke, Lorraine
Duke, Patricia
Duncan, Bill
Durran, Robert
Dusek, James
Dykeman, Sharon

Earhart, Jean
Echelard, Robert
Egan, Tom
Eggleston, Jerry
Elliott, Marguerite
Engle, Beverly

Enochson, Richard
Enquist, James
Erickson, Shirley
Erickson, Wayne
Fabel, Leland
Fast, Shirley

Feiden, Ruth
Fertterer, Shirlee
Field, Faith
Fjelstad, Barbara
Forest, Lavonne
Fortner, Joyce

Forum, Norris
Fraser, James
Frazier, Evelyn
Frederickson, Shirley
Fritz, Kathryn
Fritz, Rose

Gauss, Joanne
Geismer, Betty
Georgeson, Bob
Geraty, Ronald
Gilbert, Gertrude
Gilsoul, Betty

Glen, George
Golie, Edward
Gomez, George
Good, Rachel
Goodau, Pearl
Grandin, John

Grant, Nancy
Grasberg, Phyllis
Grasseschi, Marlene
Greenwald, Beverly
Greenwood, Oliver
Grieger, John

Grieger, Mary
Grimes, Lyle
Gullings, Lyle
Guon, Robert
Habel, Gladys
Hadford, Ronald

Hagen, Lloyd
Hall, John
Hall, Leland
Hall, Ronald
Hallauer, Fred
Hancock, Leola

Hansen, Joan
Hansen, John
Hansen, Richard
Harrington, Marlene
Haugen, Zelma
Hauskama, Annette

Hay, Edward
Heagy, Ebert
Heisler, Marion
Helme, Gary
Herold, Don
Hersh, Ronald

Hibbert, Ellen
Hicks, Helen
Hobbs, Donald
Hodges, Patty
Hoen, Greg
Hogan, Pat

Holland, JoAnn
Hollecker, Sallie
Huston, Shirley
Itami, Daniel
Jackman, Connie
Jackson, Glen

Jackson, Karen
Jaeger, Jeanette
Jarnot, Marilyn
Jarrett, Ariss
Jewell, Alyce
Johnson, Don

Johnson, Erma
Johnson, Kenneth
Johnson, Lloya
Johnson, Warren
Joramo, Lois
Jordan, James

Kalberg, Anne
Kalch, James
Kaufman, Ira
Keck, Don
Kelly, Robert
Kempa, Bernard

Kerr, Alan
Kiolet, Margaret
Knechtges, Don
Knight, Kathleen
Knudsen, Charles
Koleff, Bill

Kologi, Tony
Komar, Leroy
Koskela, Bernice
Kralich, Charlene
Kregness, John
Kugelard, Shirley

Kuich, Ralph
Kuno, Karen
Lambert, Alice
Lambrecht, Nedra
Larkin, Carol
Larson, Ronald

Larson, Sandra
Lashway, Duane
Lazanas, Nick
Ledbetter, Marsha
Lee, Martha
Leistiko, Vance

Lench, Frances
Leonard, Barbara
Leonard, Flo
LePard, Jim
Lewis, Gary
Lewis, Rosie

Lietz, Rachel
Linden, Franz
Lindsay, Carol
Link, Donna
Lippert, Roger
Lode, Joyce

Lofstrom, David
Long, Dean
Loucks, Robert
Love, Kenneth
Lundmark, Lois
Lyman, Marion

Makela, John
Marlow, Kenneth
Mathews, Mary
Matsko, Richard
Mattingly, Robert
Maxie, Celia

McIver, Roberta
McKay, Merritt
McVay, Patricia
Mechura, Robert
Mee, James
Miller, Karyn

Miller, Larry
Miller, Lee
Miller, Robert
Moe, Donna
Molen, Michael
Moody, Shirley

Moore, Connie
Moore, Harry
Morris, Betty
Morris, Emma
Mott, Lois
Muir, Artha

Muirhead, Ullainee
Murphy, Beverly
Myre, Lucille
Myskewitz, Virginia
Nichols, Francis
Nilson, Martha

Nobel, Arthur
Nobel, Edward
Nordby, Janet
Norling, Dale
Novy, Edward
Nulliner, Ted

Oakland, Joanne
O'Boyle, Patrick
O'Connell, Patrick
Olds, Robert
Olds, William
Oliver, Lawrence

Olsen, John
Olsen, Larry
Oos, David
Oswald, Carol
Overfelt, Clarence
Panos, Mary

Panos, Patricia
Park, John
Parker, Amber
Pate, Ralph
Pederson, Richard
Peklewsky, Darlene

Pendergrass, Donald
Peres, Sally
Peters, Ernest
Peterson, Marilyn
Peterson, Merton
Pfeifle, Elsie

Plemmons, Sue
Polich, Barbara
Porter, Ralph
Powell, Anne
Preston, Barbara
Preston, Marilyn

Price, Mary
Prinzing, Lee
Pueschel, Carl
Radcliff, Phyllis
Rasmussen, Carol
Ray, Barbara

Read, George
Reagor, Jack
Reco, Margaret
Reed, Newlin
Reilly, Richard
Rens, Faye

Richards, Marjorie
Richardson, Roger
Richardson, V. Ruth
Rieben, Lois
Ritter, Phyllis
Rivera, Verda

Roban, James
Roberts, Dorothy
Robtreson, Nancy
Robertson, Nancy
Robinson, Wilma
Rogers, Florence

Rohr, Nancy
Rothweiler, Lyle
Rytz, Louise
Sandry, Tommy
Schafer, Robert
Schilling, Patricia

Schmidt, Albert
Schmidt, David
Schoenen, Francis
Schott, Peggy
Scotson, Richard
Seidler, Viola

Scman, Charline
Shannon, Leonard
Sheffels, John
Shepherd, Glenda
Shy, Shirley
Sick, Maxine

Simkins, Jerry
Siniff, Helen
Skonord, Sonia
Smith, Corrine
Smith, Sheila
Snippen, Beverlee

Snyder, Carl
Spencer, Donna
Stanford, Virginia
Stephens, Patricia
Stevens, Mark
Stevenson, Gloria

Stimac, Olaf
Stocker, Darlene
Stomberg, Michael
Strnot, Rudy
Strong, James
Surface, Joyce

Tanner, Clara
Tarpley, Donna
Taylor, George
Teague, Mark
Thayer, Lorraine
Thiebes, Patricia

Thomas, Bill
Thompson, Jackie
Thompson, Phil
Tiffany, Hal
Tilton, George
Tinney, Dolores

Tobel, Ted
Todd, Beatrice
Todd, Phil
Tramelli, Lenore
Trotchie, Mike
Truax, Darrell

Tucker, Bert
Tucker, Jean
Turner, Jerald
Voegele, Leland
Volk, Thomas
Wagnon, Daniel

Waldenberg, Florence
Warrington, Monty
Warzeka, Ronald
Wattnem, Joanne
Weed, Paul
Weideman, Dorothy

Weingart, Joanne
Wendt, Louis
West, Robert
Westerland, Theodore
Wetzel, Charlene
Weyer, Bruce

White, Robert
Wildin, Richard
Wildish, Janet
Williams, Marcia
Willis, William
Wilson, Beverly

Wilson, Lois
Winterrowd, Marie
Winterrowd, Shirley
Wojtala, Donald
Wojtala, Joann
Wolverton, Boyd

Woodahl, James
Woolf, Raymond
Zeiter, Donald
Zipperian, Donald
Zunchich, Michael
Zurich, Audree

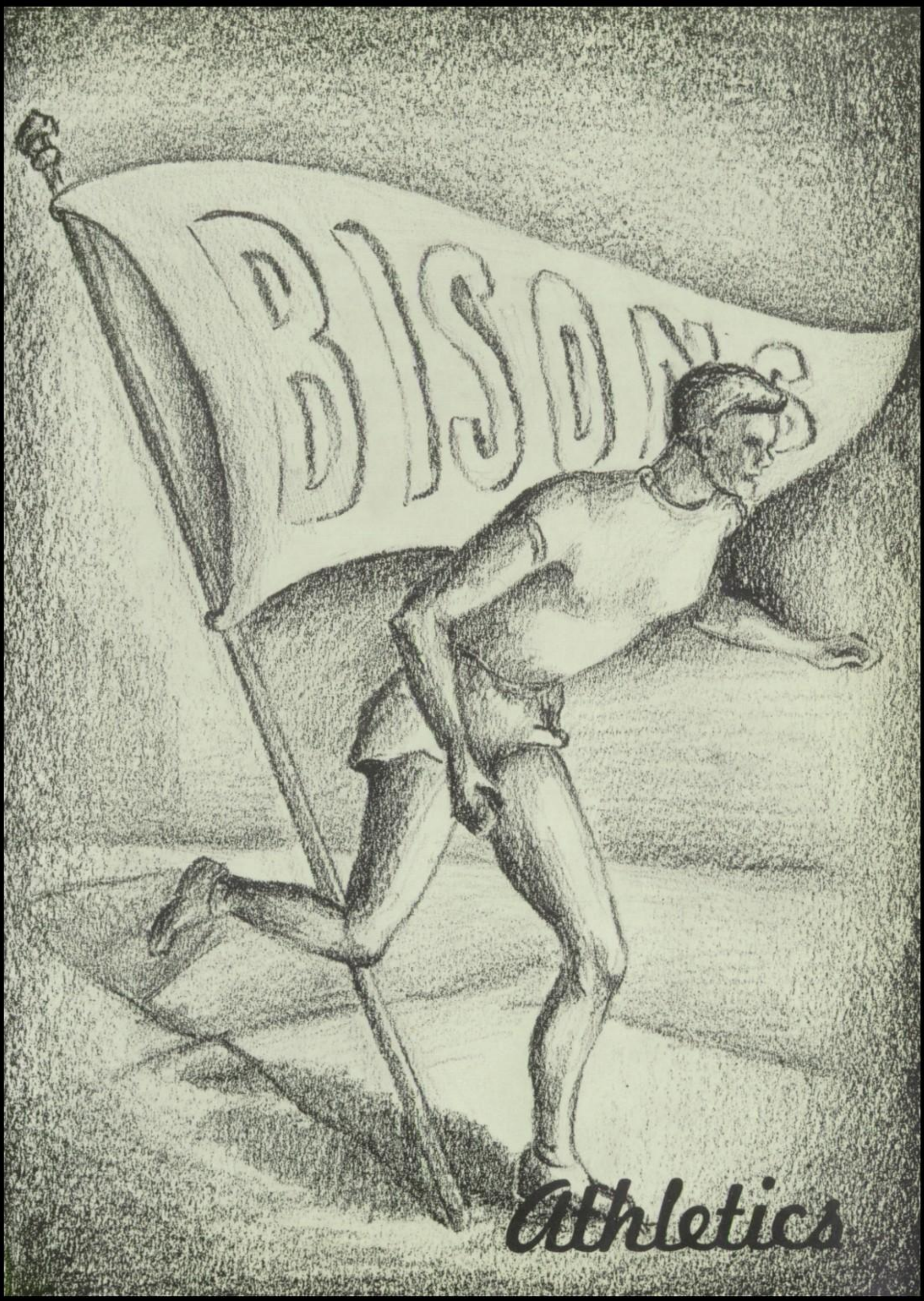
BISON
Athletics

Coaches

Here are the men who uncover the talent of many Bison athlete hopefuls. Bill Swarthout, head coach, is showing his helpful mentors plan for the coming seasons. Left to right are William Swarthout, Trainer Floyd Schlameus, Henry Dahmer, Varsity assistant; Dick Keniston, varsity track assistant, and Junior Varsity Coach Ludvick Jun.

JIM KATHAN
Head Mgr. Football & Track

DICK SHEPARD
Head Mgr. Football & Track

Managers

BEECHER CUSHMAN
Head Mgr. Basketball

FLOYD SCHLAMEUS
Trainer

The Great Falls High School athletic managers, headed by trainer Floyd Schlameus, is one of the hardest working groups in the school. Taking care of socks, seeing that everybody has a clean towel, rubbing down a tired player, and tapeing or bandaging the many bruises of a romped-on football player, this organization gets most of the hard jobs behind the lines of every major sport in school.

ALLAN KERR
Freshman Mgr. (All Sports)

LYLE ROTHWEILER
Freshman Mgr. Football & Track

National Scholastic Athletic Honor Society

Standing, left to right: Emery Matsko, Bob Nelson, Al Rossberg, Sid Sulser, Jack Palmer, Harold Snippen, Will Prouty, Cle Mann, Chase Mathews, Bob Wallace. Seated: Ted Cogswell, Joe Gudatis, Jim Mansfield, John Calvert, Coach Swarthout, Al Farmer, Bob Johnson, Murdo Campbell.

This intelligent group is a shining example that athletes have brains as well as brawn, which promote lettermen to take a more active interest in their scholastic ratings. For membership these boys have to have above average grades for three consecutive semesters, a strict observance of training rules and general conduct, the possession of a varsity letter, and a high recommendation of Coach Swarthout for sportsmanship.

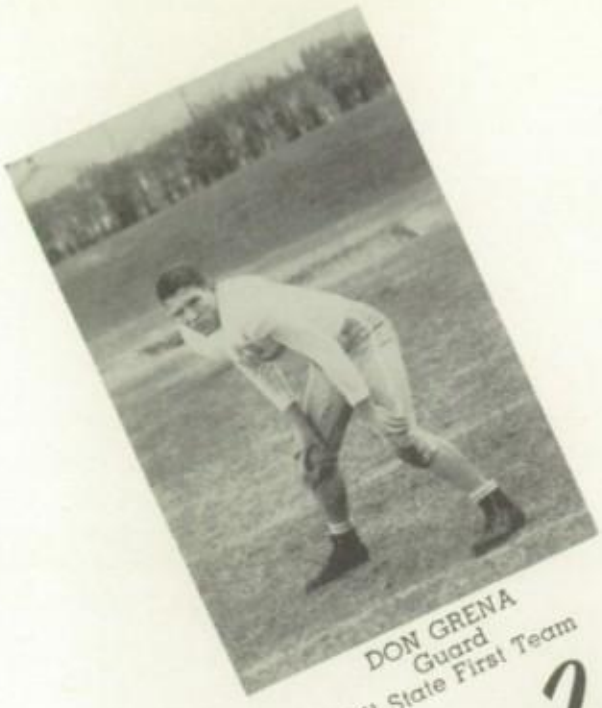

DON GRENA
Guard
All State First Team

JOE GUDATIS
Halfback
All State First Team
Co-Captain

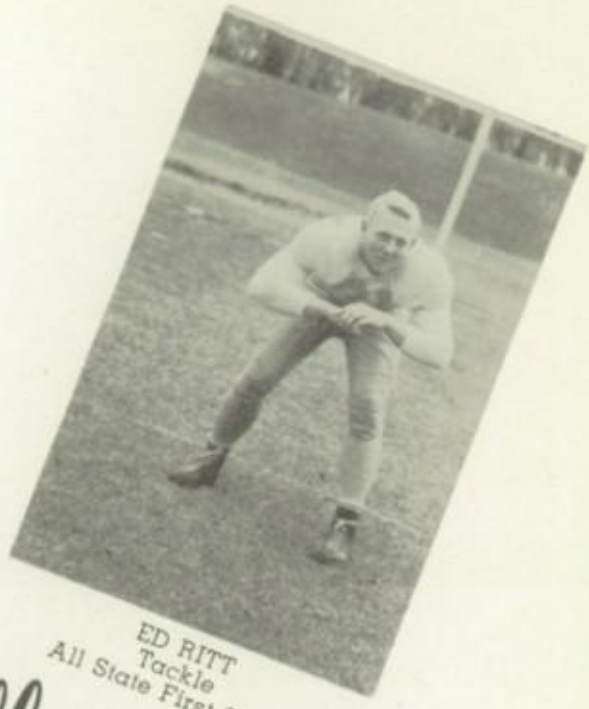

ED RITT
Tackle
All State First Team

Varsity Football

Joltin' Joe goes down.

DON WINTERROWD
End
All State Second Team
Most Valuable Player

From the opening whistle to the closing gun, the Great Falls Bisons fought with spirit and determination to bring Great Falls High School their second straight Montana high school football championship in two consecutive years, 1948 and 1949.

With 16 returning lettermen to spearhead the squad, the Bisons began drilling in late August for the tough schedule ahead. The season's opener was September 10 at Miles City where the Bisons first displayed speed and power as they romped over the Cowboys 32-0.

NIEL HUNTER
Tackle
All State Second Team
Co-Captain

BILL GUE
Halfback
All State Second Team

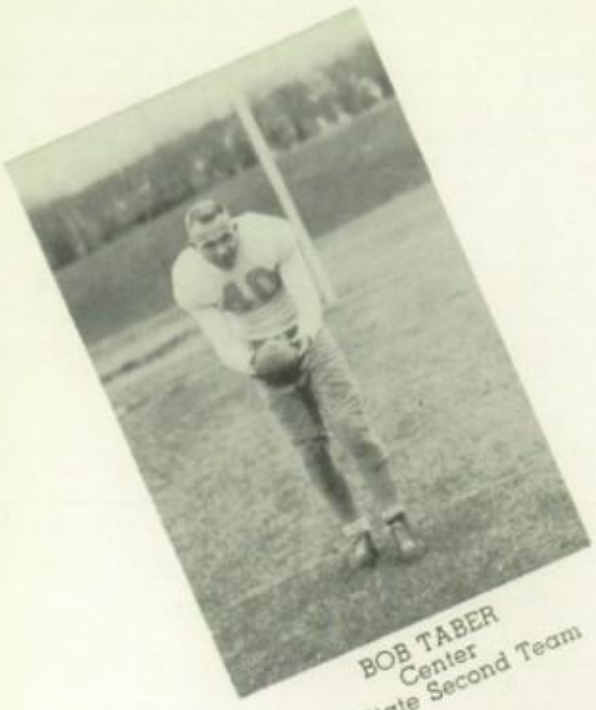

BOB TABER
Center
All State Second Team

MURDO CAMPBELL
Quarterback
All State Second Team

AL ROSSBERG
Halfback
All State Utility Back

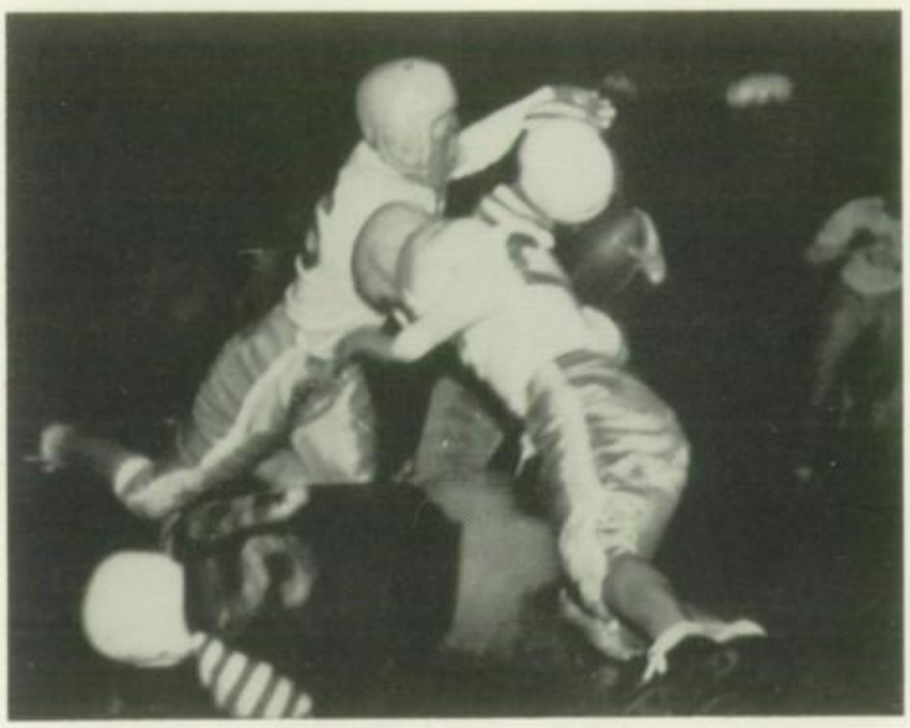

Kalispell is hemmed in.

The Bisons returned home the next week to battle Pocatello, Idaho. The hustling Bisons substituted freely throughout the contest and easily defeated the Indians 13-0.

The next week the Bisons had an open date. They took advantage of this by ironing out the rough spots in their offense and healing up injuries to prepare for the long conference schedule.

On October 1, the Kalispell Braves invaded Memorial Stadium to oppose the Bisons in their first conference game of the season. The Braves boasted one of the state's strongest aggregations and were seeking revenge on the Bisons for a defeat the year before. But the Bisons unleashed their full power on the Flathead lads and came out of the fray 41-0 victors.

TED COGSWELL
Fullback
All State Second Team

HAL SNIPPEN
Quarterback
Honorable Mention

LeROY BRIGHT
Guard
Honorable Mention

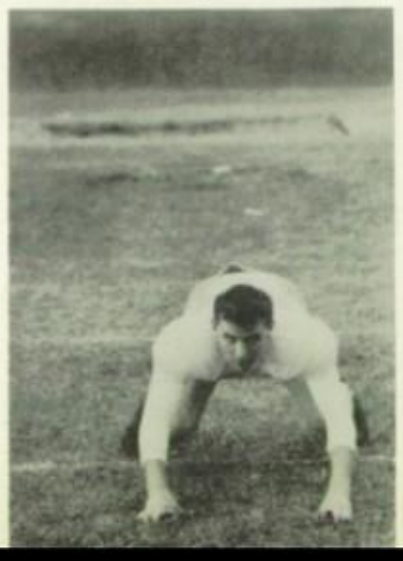

JOHN CALVERT
Tackle
Honorable Mention

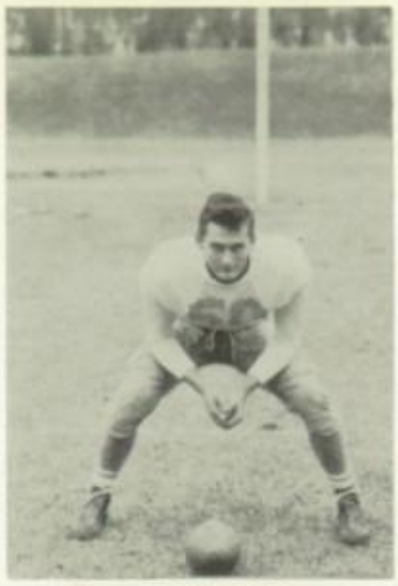

SID SULSER
Center
Honorable Mention

CLIFF LaVALLEY
Tackle

Action against Pocatello.

GARY BLUHM
End

The Bisons then became regarded as one of the state's strongest teams. They had three victories in three starts and had yet to be scored upon.

On October 7, the Herd traveled to Butte to meet Coach "Swede" Dahlberg's scrappy Bulldogs. The Bisons were favored in the contest but were upset 13-6 in a hectic battle.

Still licking their wounds from the Butte fray, the Bisons invaded Vigilante Stadium at Helena to clash with the Crimson Bengals. After a slow first half the Bisons began to roll and downed the Bengals 25-13.

BOB NELSON
End

BILL PROUTY
Halfback

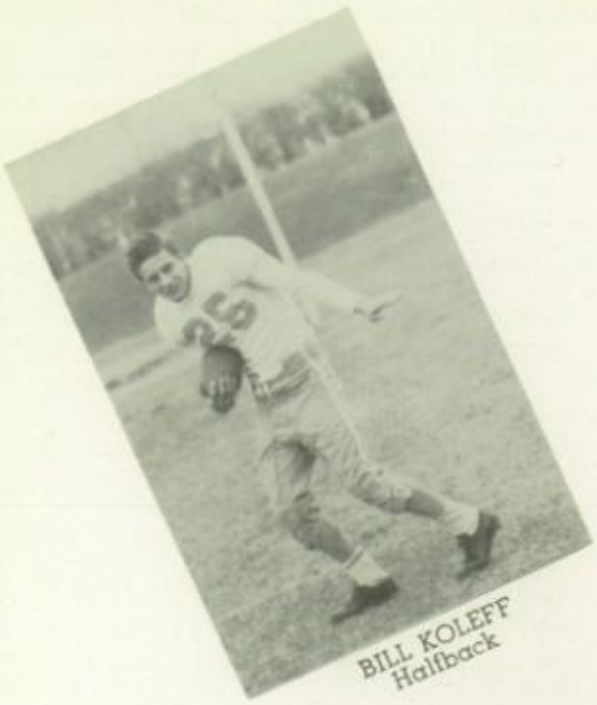

BILL KOLEFF
Halfback

BILL SHOWEN
Guard

JON JENSEN
Fullback

Trapped.

BOB EUSTANCE
End

BILL WATSON
Tackle

The Bisons had a breather the next weekend when they battled the Havre Blue Ponies in a non-conference game. The Northland boys fell before the thundering Bisons 27-6 in a game sparkled with long runs.

On October 29 the Bisons entertained the Billings Broncs in what proved to be one of the finest games of the year. After a hard-fought first half, featuring savage blocking and tackling, the Herd began to roll and came out on top of a 13-0 decision.

EMORY MATSKO
Quarterback

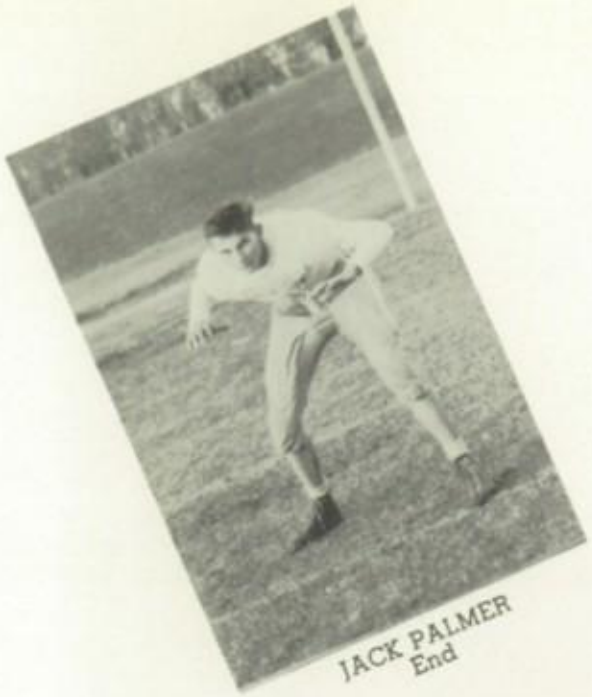

JACK PALMER
End

LELAND BOFTO
Center

KEITH VANCE
Tackle

Gudatis moves against Havre.

JIM HUBER
Guard

The Bisons ventured to Missoula on November 4 for the final game of the season. The Bisons suffered a heart-breaking 7-0 defeat at the hands of the Spartans to throw the Herd into a three-way tie with Billings and Missoula for the runner-up spot in the Big Six Conference.

This situation necessitated a play-off in which the Bisons drew a bye in the first round. After Billings downed Missoula the Bisons traveled to Daylis Stadium to meet the Broncs. Here, before a capacity crowd of 5,000 fanatical grid fans, the rampant Bisons downed the Broncs 25-20 in the hottest contest of the year to make the Turkey Day classic a Bison-Bulldog affair.

BOB NOBLE
Tackle

JERRY BOWLIN
Center

RAY WARDINSKY
Fullback

JACK PACHEK
Guard

JIM PERETTI
End

The chase.

CHARLES JOSLYN
End

DICK TRINASTICH
End

The Bisons entered Naranche Stadium on the balmy afternoon of Thanksgiving Day, November 24, to tangle with the tough Butte Bulldogs in the title mix. The Bisons wanted to make it two in a row and gain revenge for an early season upset at the hands of the Purples. The issue was never in doubt as the Bisons unleashed all their power and fury in this finale and trampled the Bulldogs 18-6 for their second straight Montana high school football championship. Folks can look with pride upon this team which was one of the finest to come out of the Electric City in recent years.

State Champions.

Rossberg smashes through.

Just restin'.

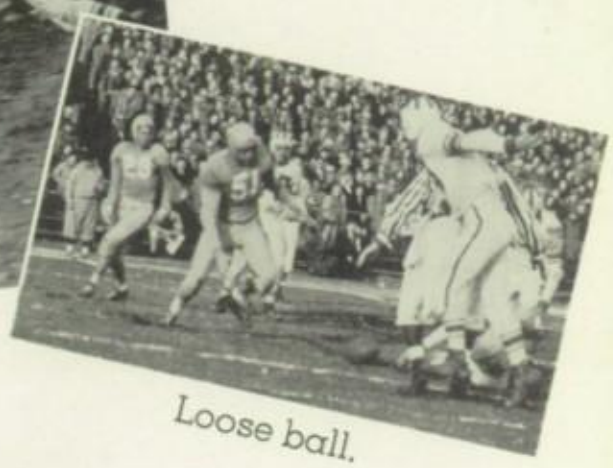

Loose ball.

State Champs!

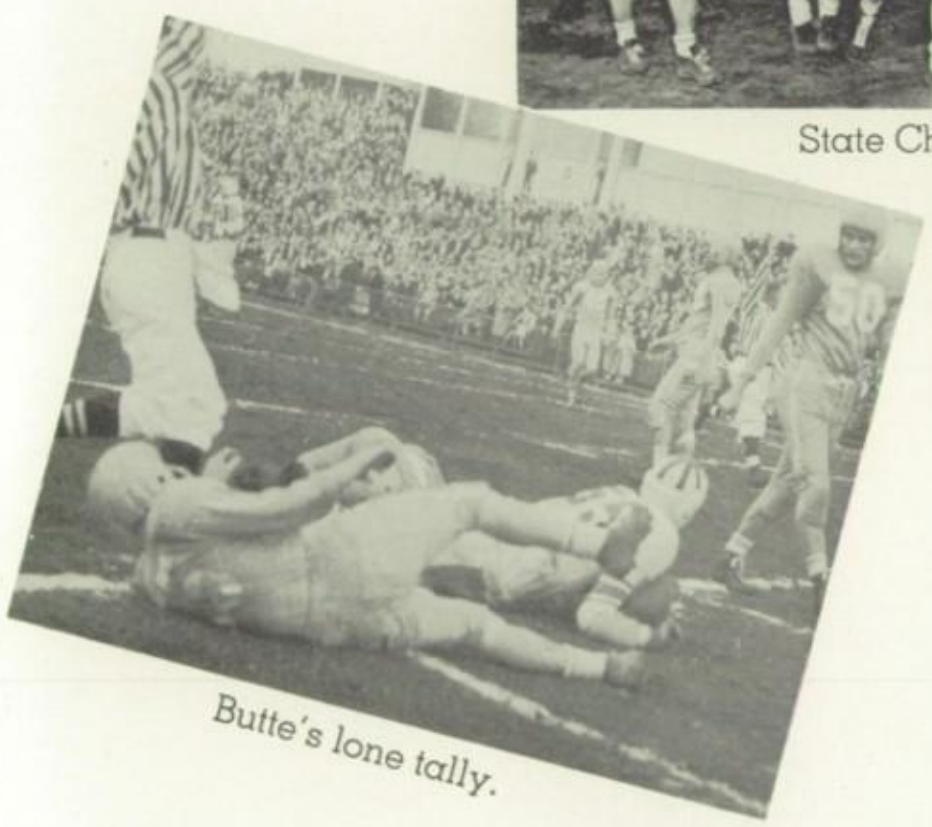

Butte's lone tally.

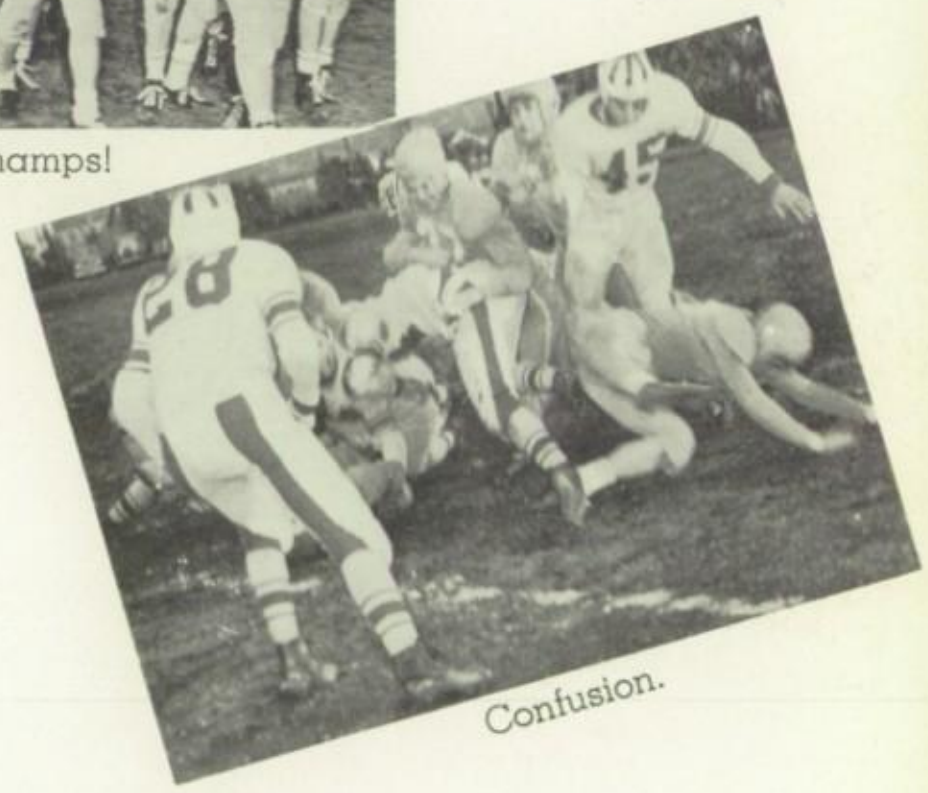

Confusion.

Gue on the move.

Bisons stopped after short gain.

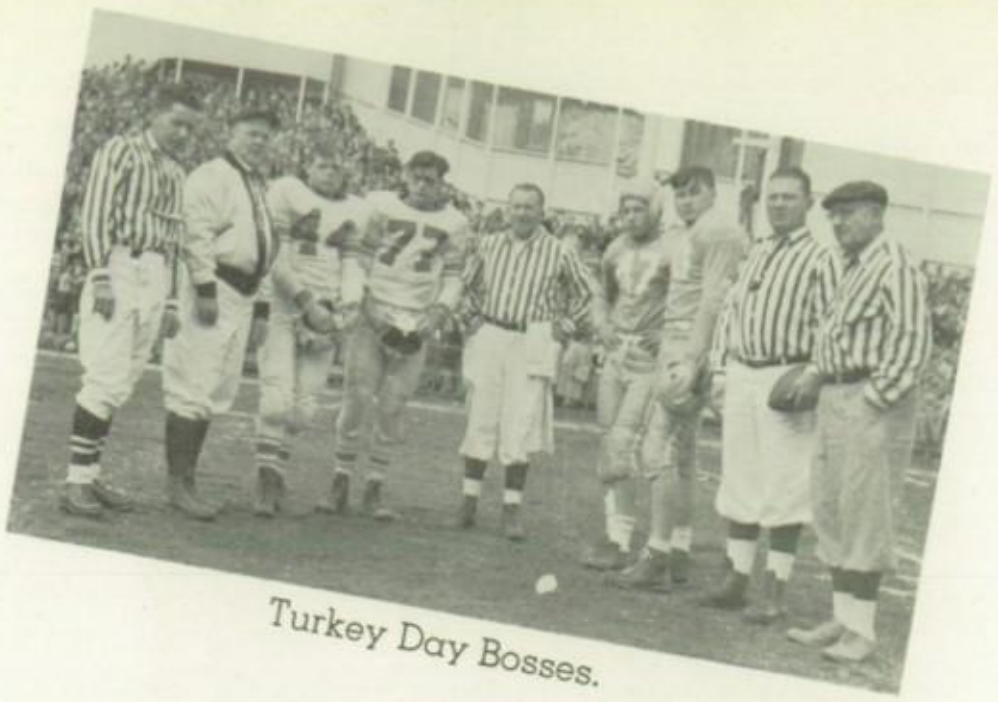

Turkey Day Bosses.

SCHEDULE

Sept. 10	Gt. Falls	32	There	Miles City	0
Sept. 17	Gt. Falls	13	Here	Pocatello	0
Oct. 1	Gt. Falls	41	Here	Kalispell	0
Oct. 7	Gt. Falls	6	There	Butte	13
Oct. 14	Gt. Falls	25	There	Helena	13
Oct. 22	Gt. Falls	27	Here	Havre	6
Oct. 29	Gt. Falls	13	Here	Billings	0
Nov. 4	Gt. Falls	0	There	Missoula	7
Nov. 19	Gt. Falls	25	There	Billings	20
		(Play-off)			
Nov. 24	Gt. Falls	18	There	Butte	6
		(State Championship)			

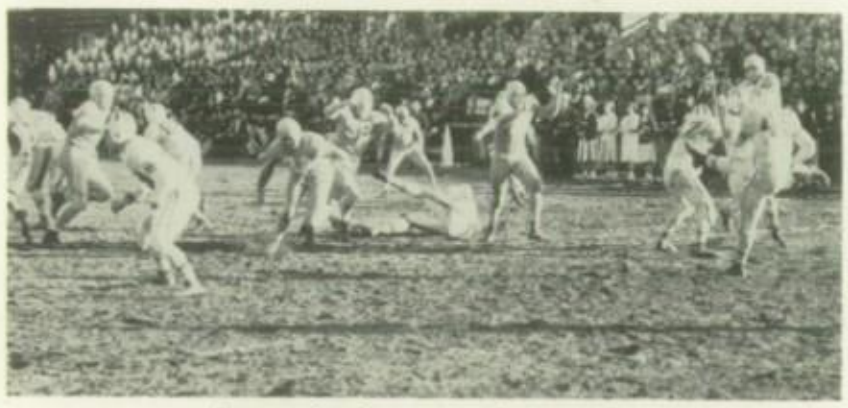

Butte kicks out of danger.

Devastation on the loose.

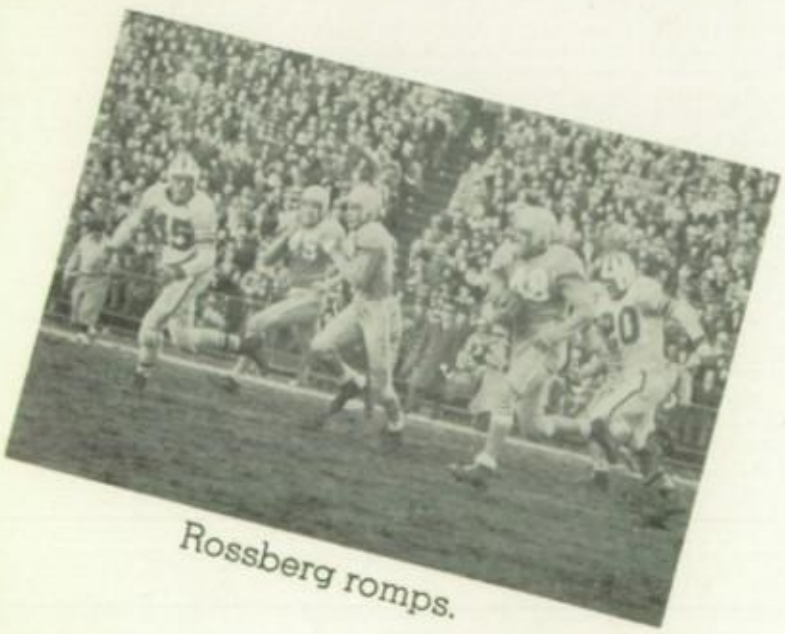

Rossberg romps.

Gue's long gain.

Alf, Bill

Bell, Larry

Bryant, Ray

Curry, Dick

Dahl, Bruce

Durran, Bob

Eschler, Jim

Hall, Ron

Hay, Ed

Hogan, Pat

Holm, Ray

Johnson, Charles

Kaufman, Ira

Knechtges, Don

Kordos, Nick

McLauglin, Tom

Montgomery, Wm.

Peres, Fred

Junior Varsity Football

Baby Bisons move against Lewistown

Hi Donna
Can't think of much to say but it's been fun having you in my classes.
Freddy Peres

Porter, Ralph

Pueschel, Carl

Randons, Ralph

Richardson, Ray

Roban, James

Sabol, Doug

Scotson, Dick

Tacke, John

Todd, Phil

Woolf, Ray

Intramural Champions

CLASS AA

The SBR's (composed of the rejects) emerged to intramural champions of this class AA League with a 8-0 record. Members of the team are, standing: Al Rossberg, Bill Margaris, Mr. Jun, league director; Bill Watson, Joe Gudatis; sitting: John Yurko, Don Winterrowd, Neil Hunter, and Bob Peden.

Junior and Senior hoopsters who just like to play the game are organized in an intramural program under the tutorage of Mr. Jun to form the class AA League.

CLASS A

In the class A League, comprised of sophomores and freshmen, the Cashways walked away with top honors.

The players are, standing: Arlen Seman, Stub Lux, Mr. Jun, Ralph Randano, Joe Rydell; sitting: Bob Rahn, Jack Whitaker, Leland Bofto.

Varsity Basketball

DICK TRINASTICH
Center
All Northern Divisional
Captain

AL FAECHNER
Forward

JIM KERR
Forward

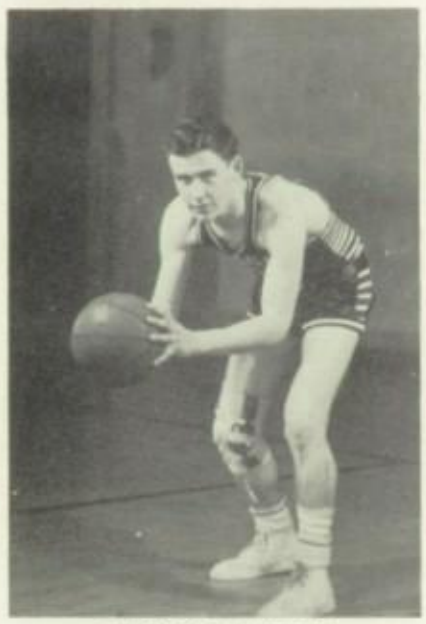

MURDO CAMPBELL
Guard

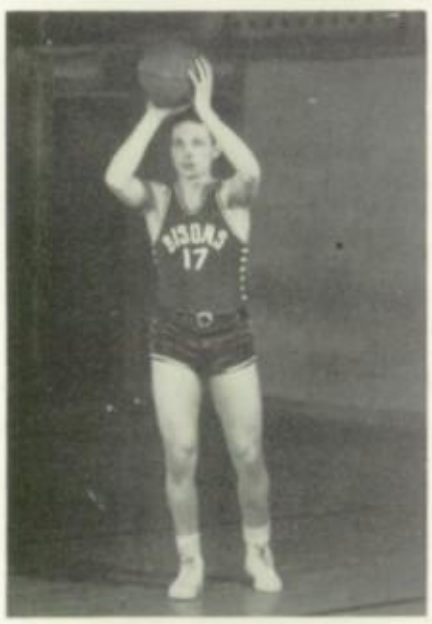

HAL SNIPPEN
Guard
Honorable Mention

When the chips are down and the laurels and defeats are counted not many sport enthusiasts of the high school hoopster program will fail to note that Coach Bill Swarthout's men played good ball despite only two wins throughout the season. Starting the season with a full cargo of players who were cast in their first year of varsity competition, and suffering such losses as will result from green and inexperienced players, the basketball program went into full swing with the season opening against the Glasgow Scotties, on December 10, which resulted in the Bisons first defeat of the year, 33-27.

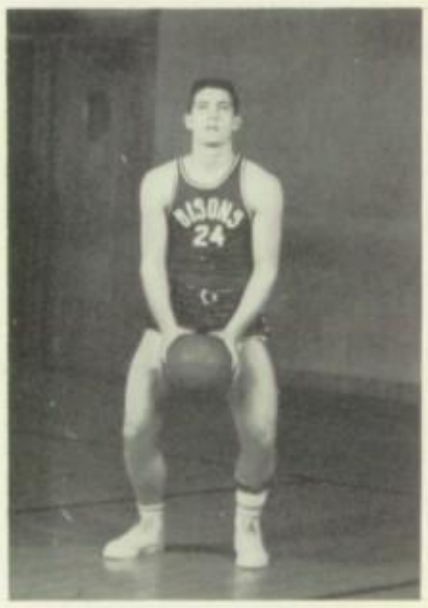

RON KALAFAT
Forward

The Thundering Herd.

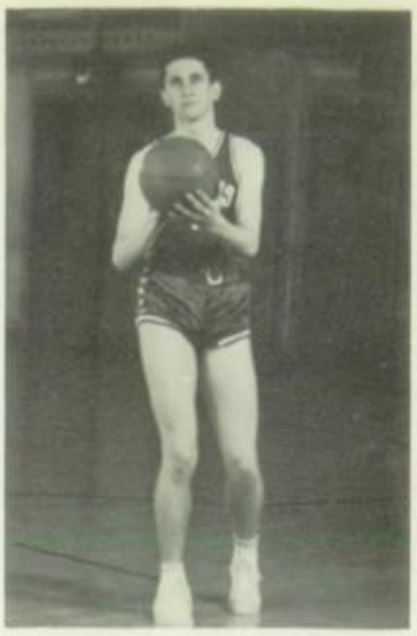

JIM MANSFIELD
Forward

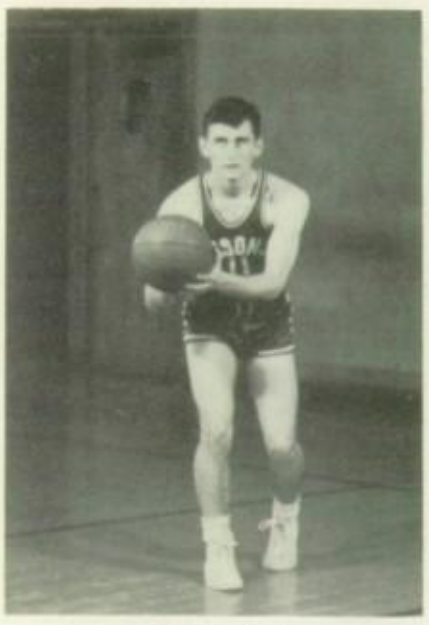

SID SULSER
Guard

BILL GUE
Guard

TED COGSWELL
Forward

RICK FRANSEN
Forward

With the season three-fourths over the team had a record of two wins and nine losses. But the team had the spirit and never gave up the "old fight."

The Bisons ended their season in the Northern Divisional Tournament on March 3 when they dropped their first two games to Kalispell and Lewistown.

Although they posted only two wins throughout the season the Blue Bisons lose only one player through graduation and will be back next season fighting for top rating in the fast-moving contests of the hardwoods.

JIM ESCHLER
Center

CHASE MATHEWS
Guard

SCHEDULE

Dec. 10	Gt. Falls	27	Here	Glasgow	33
Dec. 16	Gt. Falls	42	Here	Butte	54
Dec. 17	Gt. Falls	35	Here	Kalispell	67
Jan. 6	Gt. Falls	44	There	Lewistown	48
Jan. 7	Gt. Falls	32	There	Billings	49
Jan. 13	Gt. Falls	61	There	Helena	73
Jan. 14	Gt. Falls	37	Here	Billings	49
Jan. 20	Gt. Falls	30	There	Havre	38
Jan. 21	Gt. Falls	47	There	Glasgow	35
Jan. 27	Gt. Falls	59	Here	Helena	84
Jan. 28	Gt. Falls	49	Here	Lewistown	41
Feb. 3	Gt. Falls	41	Here	Havre	46

SCHEDULE

Feb. 10	Gt. Falls	39	There	Kalispell	62
Feb. 11	Gt. Falls	45	There	Missoula	62
Feb. 17	Gt. Falls	41	Here	Missoula	62
Feb. 18	Gt. Falls	25	Here	Anaconda	52
Feb. 24	Gt. Falls	54	There	Butte	88
Feb. 25	Gt. Falls	48	There	Anaconda	62
Mar. 2-4	Northern Division Class A Tournament				
	Gt. Falls	39		Kalispell	72
	Gt. Falls	50		Lewistown	57
	March of Dimes Benefit Game				
Feb. 1	Gt. Falls	55		Ft. Benton-Fairfield	54

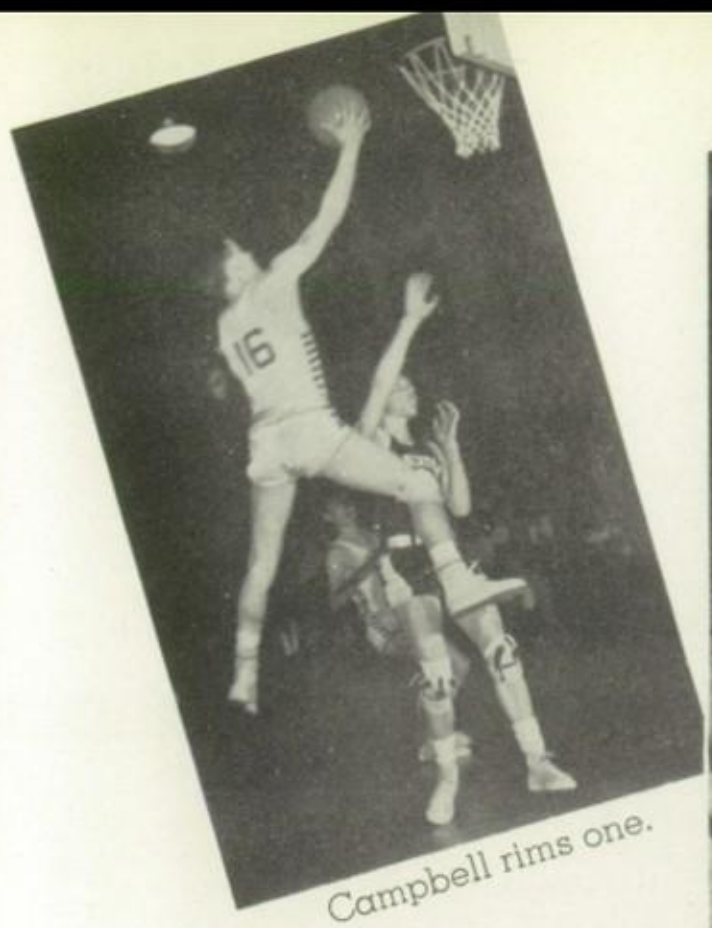

Campbell rims one.

Big conference.

Mansfield drives for basket.

Action in Billings game.

Up and in.

Confusion.

Kerr hooks one.

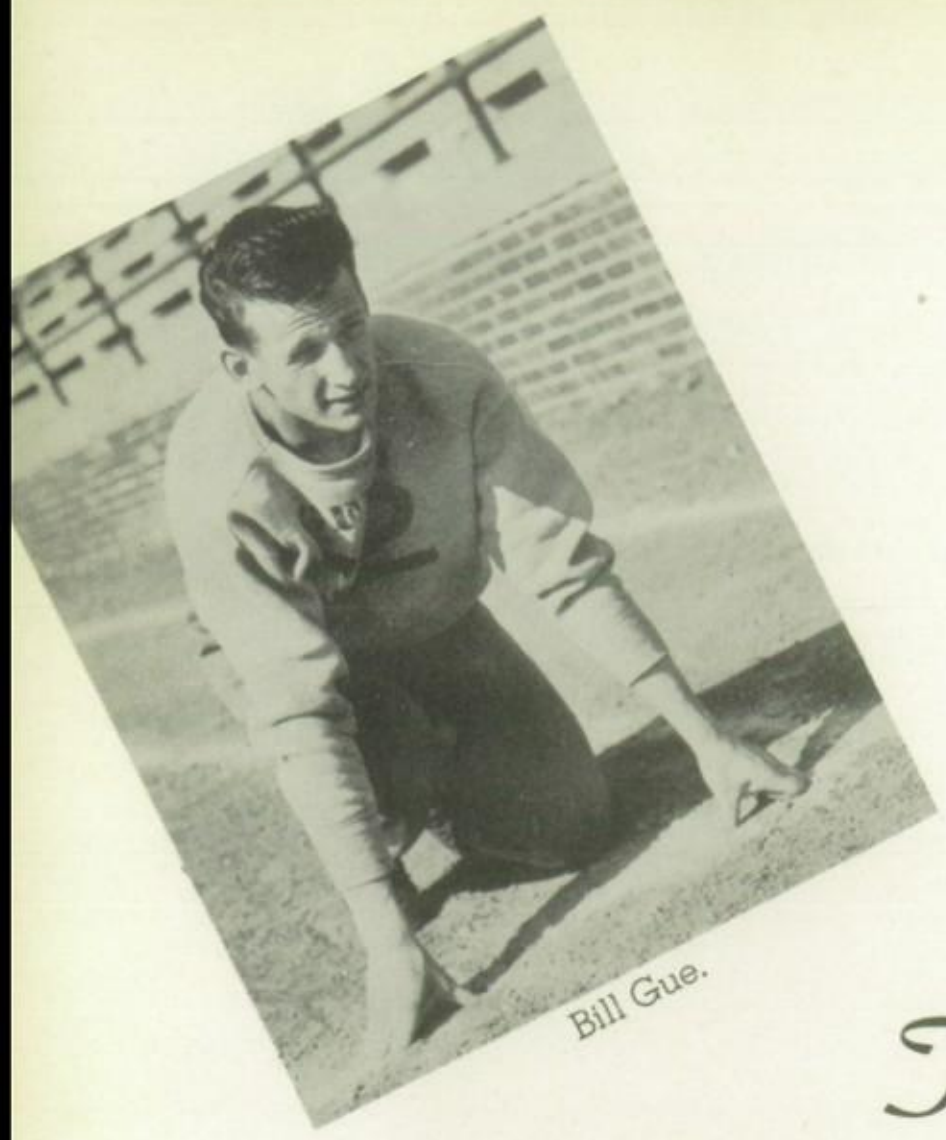

Bill Gue.

Bluhm and Palmer.

Track

With five lettermen returning to spearhead a group of fine prospects, the Bison track squad, led by mentor Bill Swarthout and superlative assistants Kenniston, Jun, and Dahmer, looks forward to a strong season on the cinder paths.

Niel Hunter.

Coach.

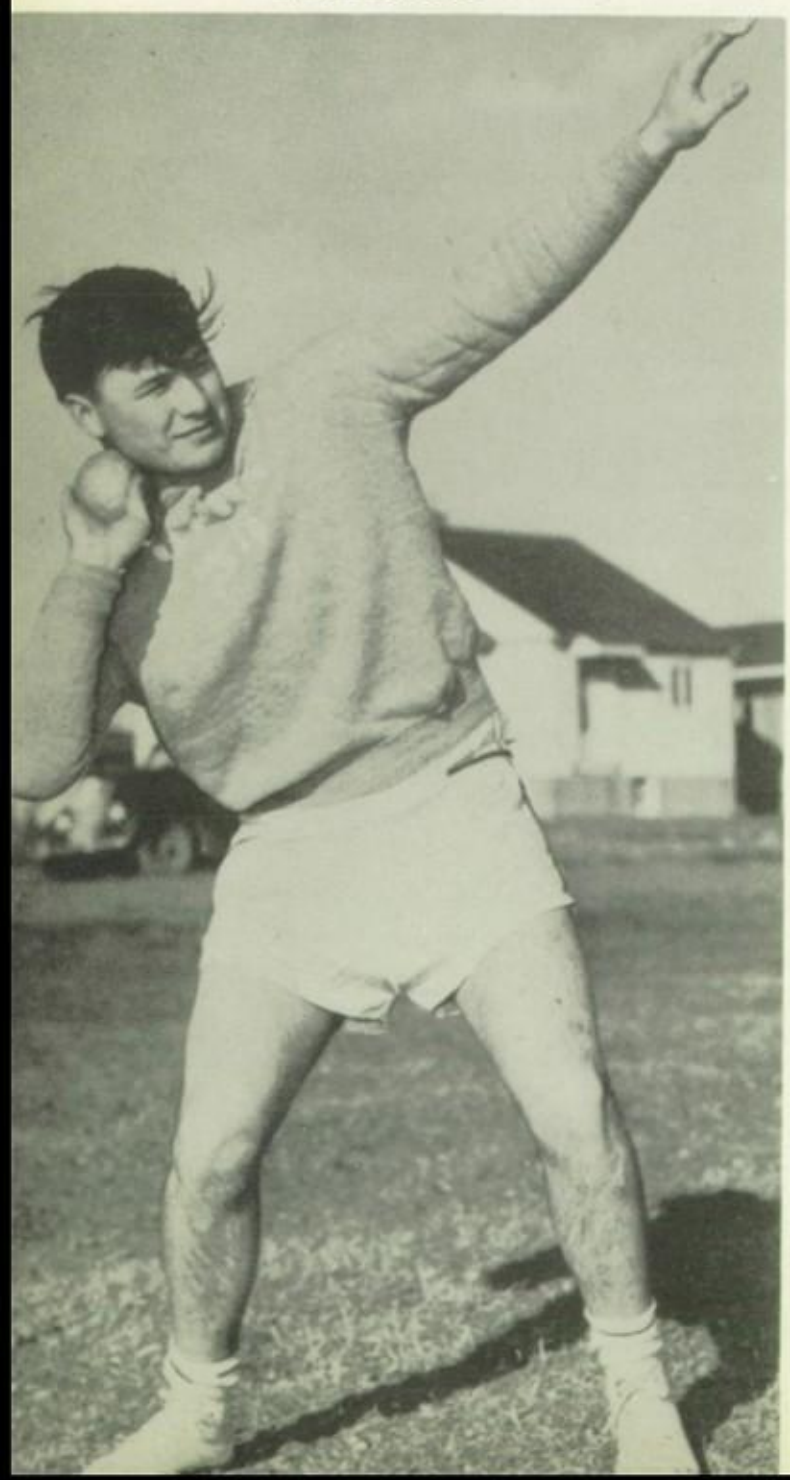

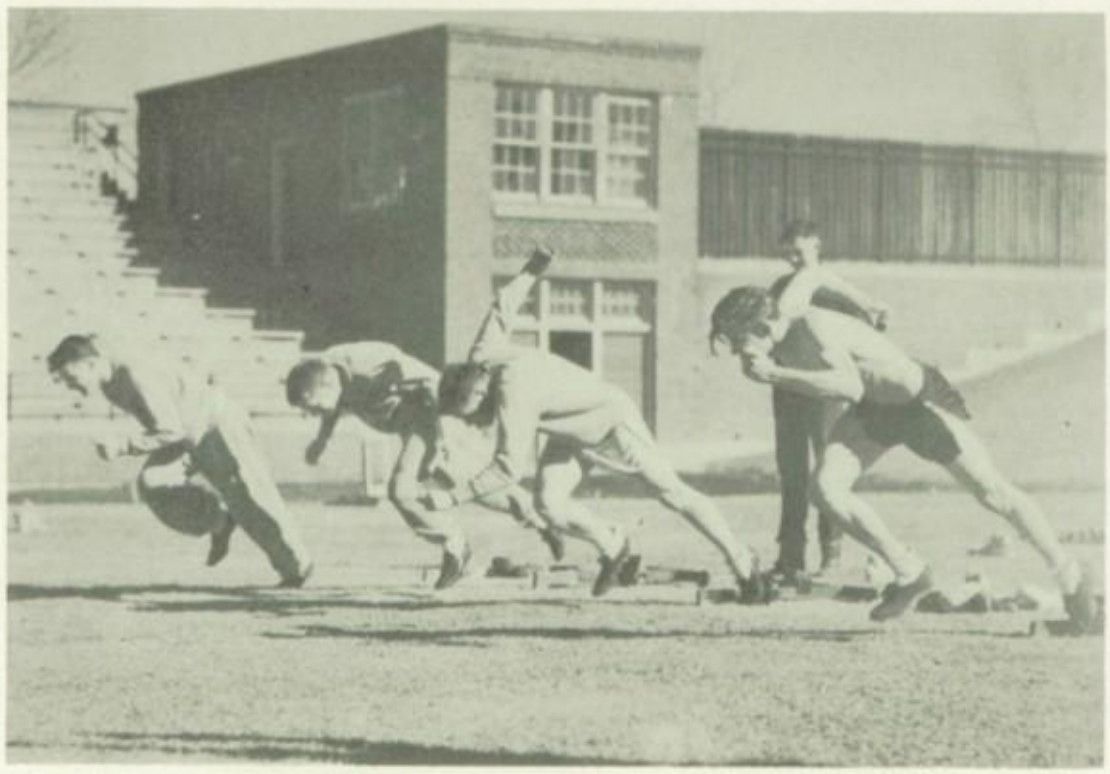

Blastin' from the blocks.

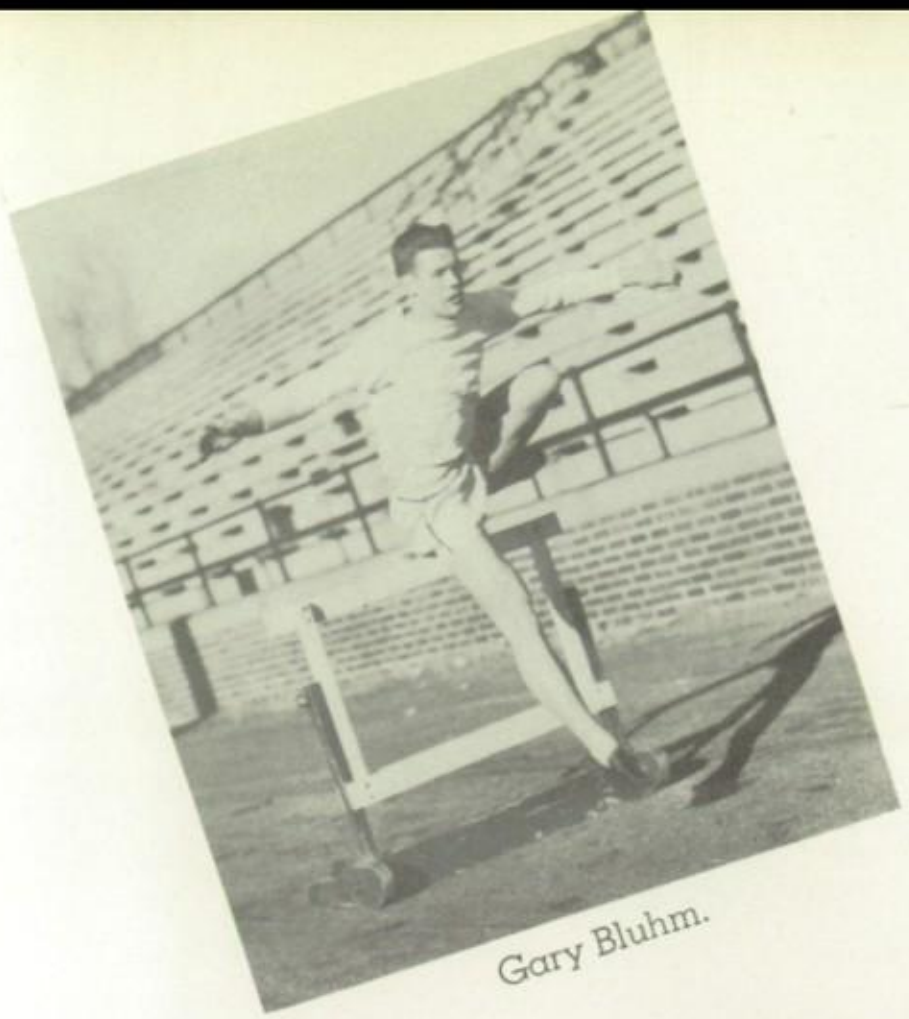

Gary Bluhm.

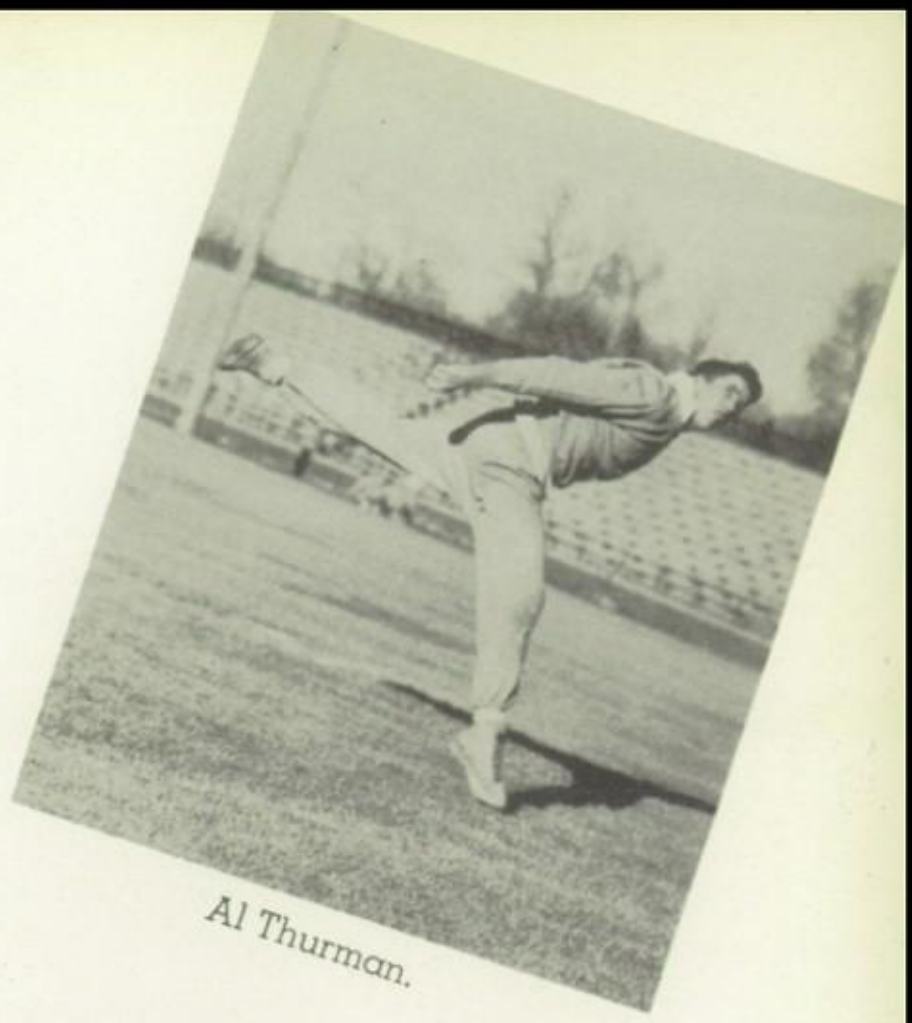

Al Thurman.

Koleff gets tips from Coach Swarthout.

Distance men.

Jensen, Palmer and Prouty.

Trophies

Cy Greely, President of the Great Falls Quarterback's Club, shakes hands with Don Winterrowd, winner of the Most Valuable Player award as C. H. Perry looks on. Don was elected by his team mates for the 1949 season; he is the eighth player to have his name engraved on the trophy.

Baseball Coach Mr. Rudy Scovil is seated between the two state championship baseball trophies won by Great Falls High School. The trophy on the right represents the 1948 championship and the one on the left during the 1949 season. Great Falls High School went through the two seasons undefeated.

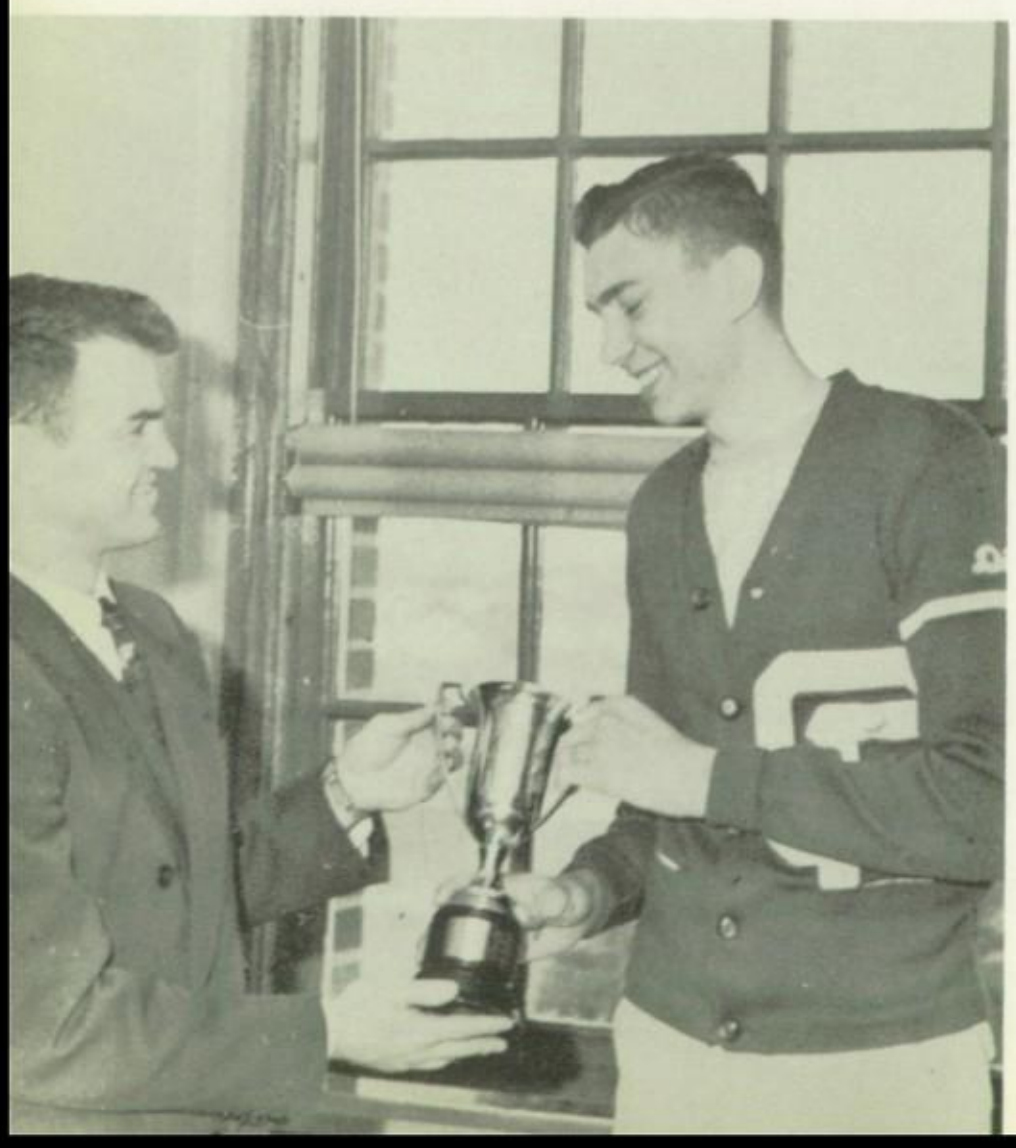

Coach Bill Swarthout presents Dick Trinastich with the Briggs Basketball trophy, an award for outstanding playing ability. The trophy is given to the player elected by his teammates as the most valuable of the season.

Baseball

Left to right, back row: Bullock, Asst. C. Huber, Coach Scovil, Sulser, Yurko, Ellis, Tabor, Capt Carlson, Cogswell, Merrick. Second row: B. Johnson, Wallace, Mann, Mathews, Bofto, Snippen, Smith, T. Campbell. First row: Fransen, Janosov, Tornberg, M. Johnson, Cooper, Cook.

Here are the victorious Great Falls High School Baseball team who won their second straight State Baseball Championship by defeating Miles City 5-0 on May 21, 1949. During the two seasons the Bisons won 21 games and lost 1, that being to the East Base ball team in a practice game. The team practiced nightly and averaged about three or four inter-squad games a week.

Junior Hockey

Left to right, back row: Rae Edmonds, Bob Taber, Elmer Fledmen, Gary Gillis, Ele Schuff, and Frank Trodick. Middle row: Bob Wallace, Al Samuels, Jim Bullock, Jim Cook, and Bill Cocales. Front row: Dick Burk, Nort Schuff, and Tom Bullock.

These are the Great Falls Junior Hockey players of 1949-50. Although this team was not sponsored by the school, they get a place in this annual because of the many high school boys who participate in this sport. The Juniors, having a good year, were beaten only once out of 10 games, and this was at the hands of a strong Lethbridge Canadian team.

Bowling Leagues

Betty Jane Dunlop
High Game—212
High Series—502

Ken Seiben
High Series—548

Marlin Ahl
High Game—232

Under the supervision of Rudy Scovil and sponsored by the Great Falls Board of Recreation, six boys teams and ten girls teams competed for the bowling honors in a 22-week session. Winners in their respective leagues and pictured below holding their trophies are The Aces, who are Jerry Kopta, Bob Johnson, Gene Miller, Nick Lazanas, Cle Mann, and Darrell David; and The Rolling Pins, with Lois Enochson, Dorothy Enochson, Metta Tinney, Clara Lynn, and Betty Napjus. Runners-up in the boys league were the Spares and the Hot Rods, in the girls. At the close of the team competition, a tournament was held for the two leagues with prizes donated by the alley.

Darrell David
Boys League Secretary

Betty Jane Dunlop
Girls League Secretary

Ski Team

Soft Snow.

Snowed In.

All ready to hit the powder.

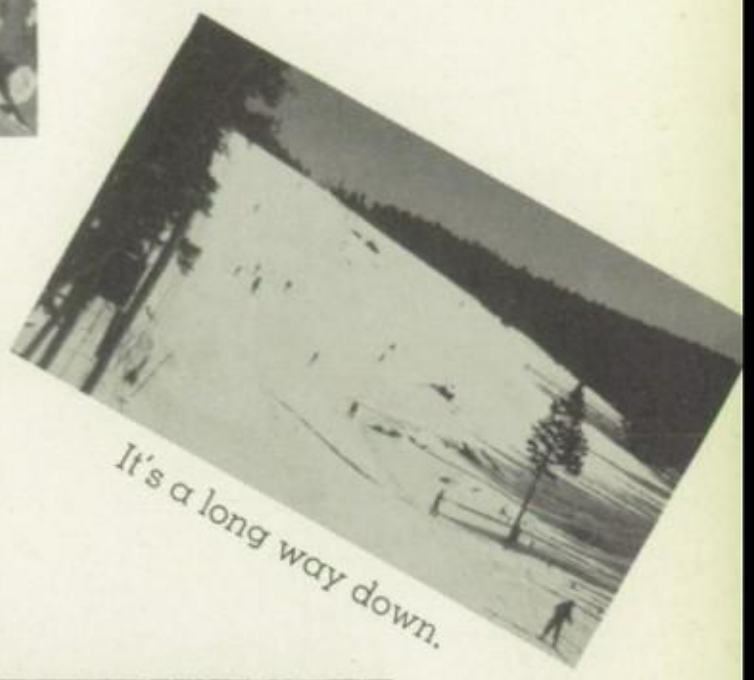

It's a long way down.

Ski Fashions.

Down among the sheltering pines, the Ski Team prepares to schuss it. Leading off is Brown Chase, captain, on the left followed by Chuck Skovron, Shirely Smith, Barbara Bowlin, Frances Sletten, Murt Wislon, John Dunlap to Charles Rowe. The team trained extensively on Kings Hill, and at Belmont, Helena's ski run, in preparation for the inter-scholastic ski meet at Whitefish on February 10th, 11th, and 12th, where the girls placed 4th and the boys 7th.

Two Sticks and a Lady.

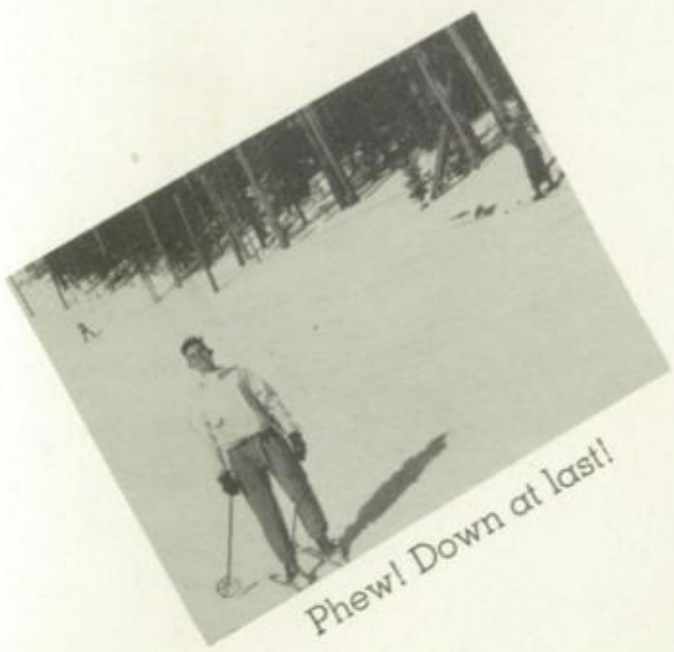

Phew! Down at last!

Take your pick.

Track!

The Mighty Heroes!

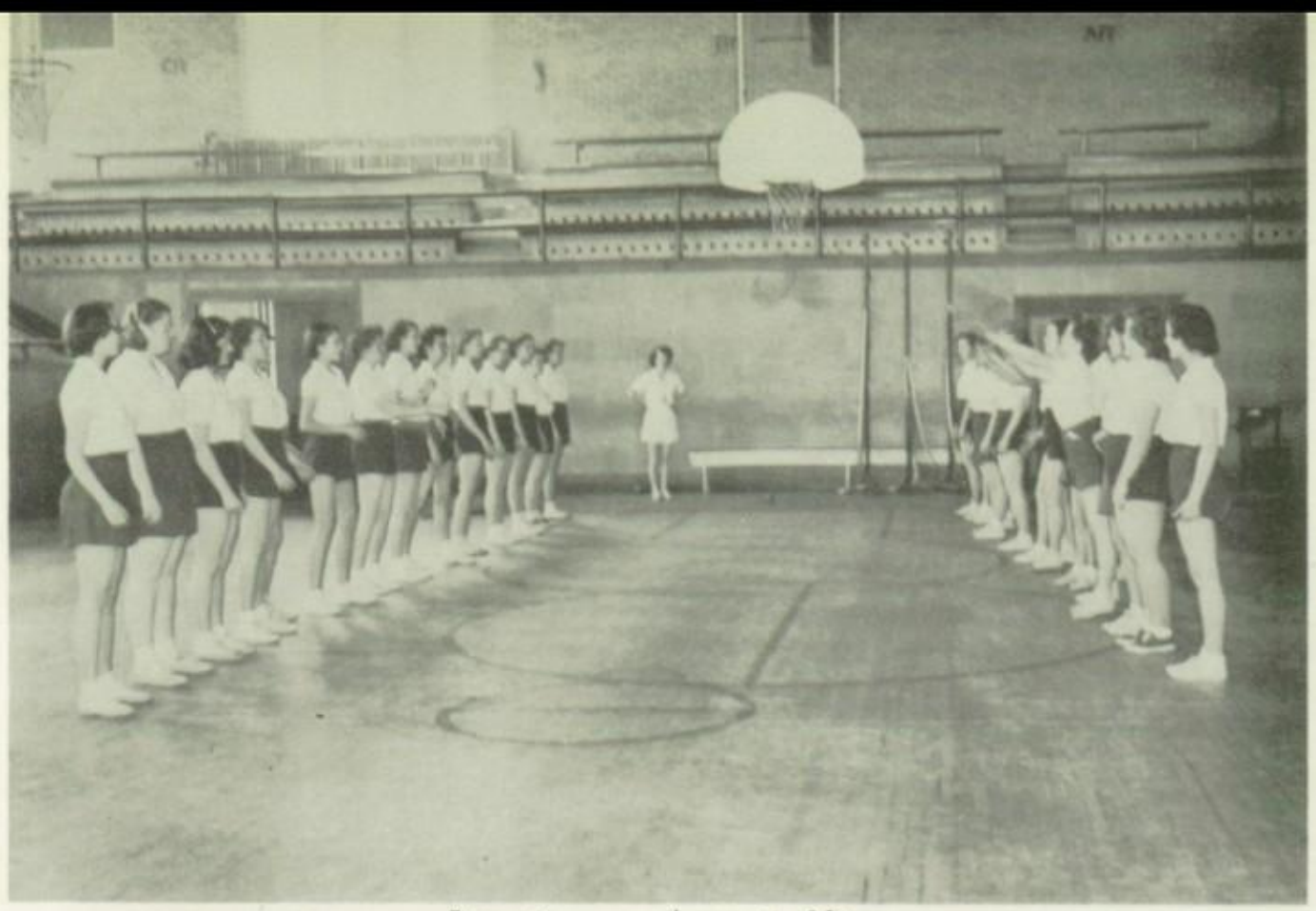

Attention, you're out of line.

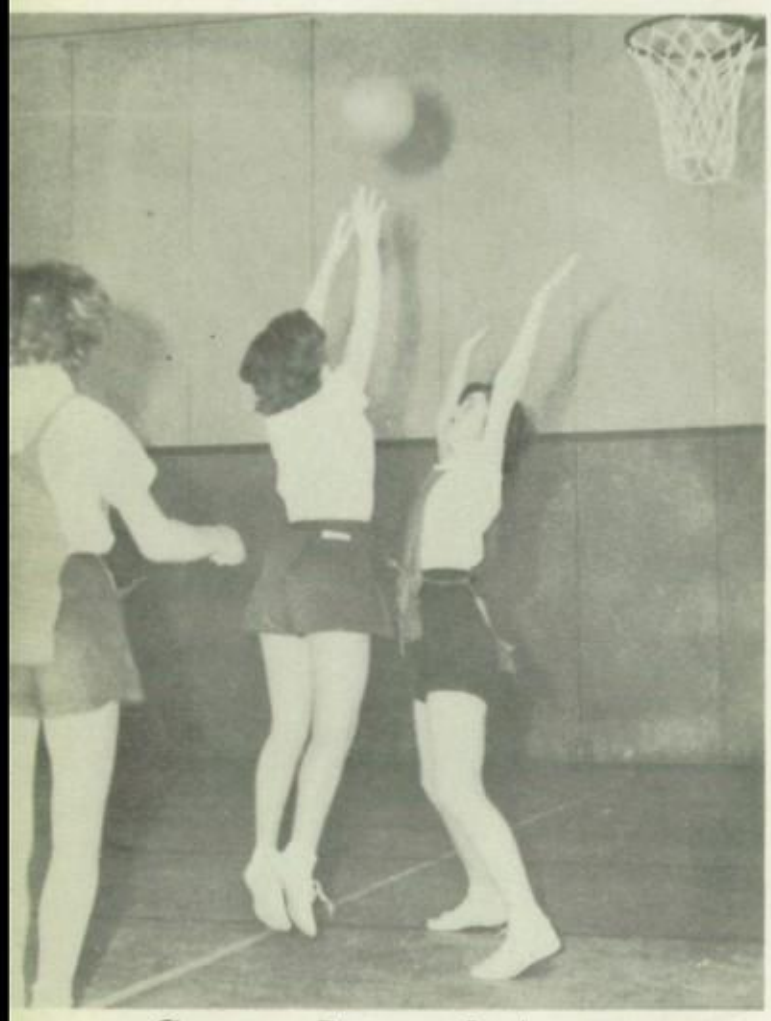

Come on Bisons—Let's go.

Just batting the ball around.

Up and at it.

Watch the birdie.

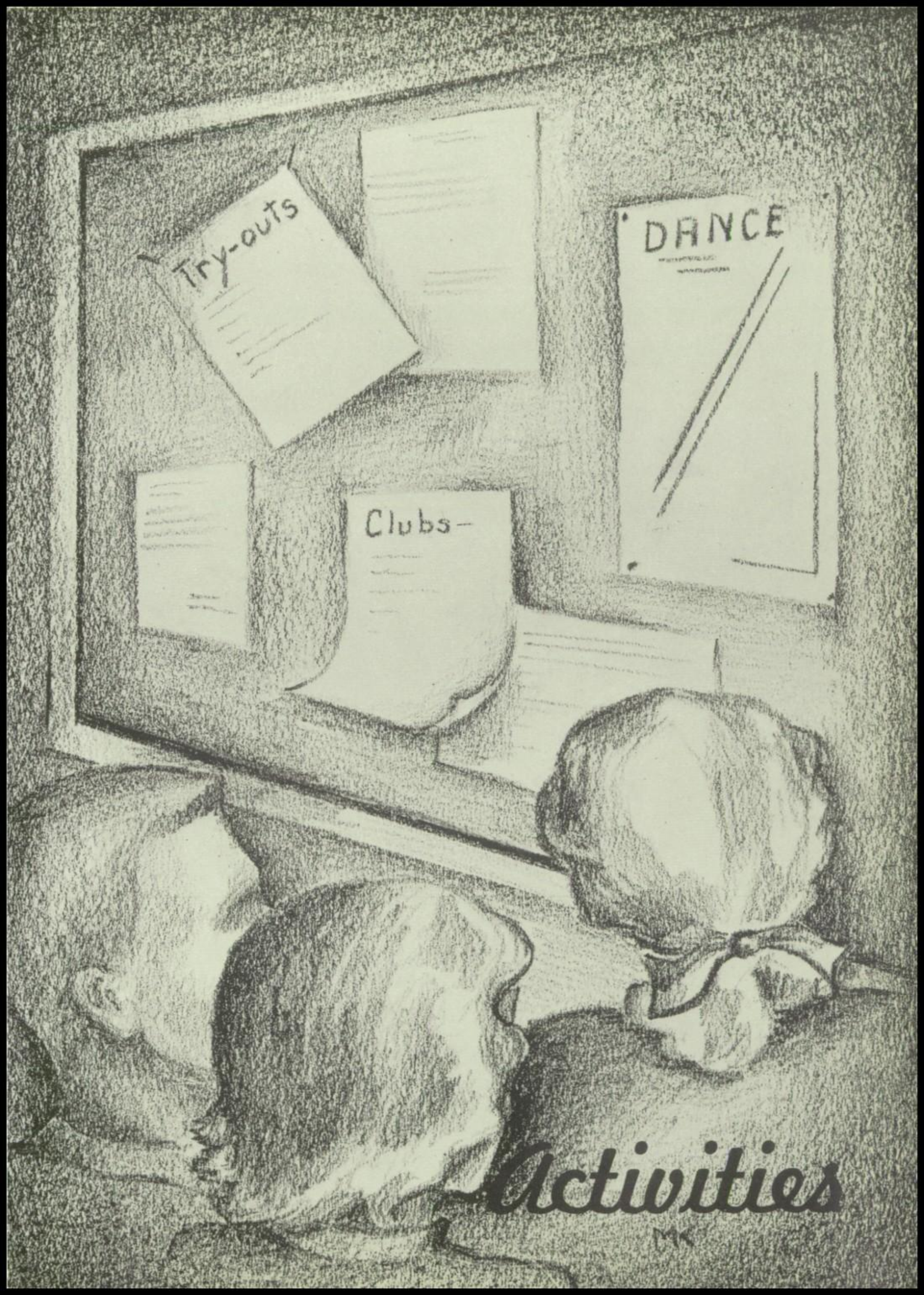

Activities

Agora Club

Twice a month on Wednesday mornings, Room 307 is filled with the voices of young people, led by Miss Garver, sponsor, discussing problems of importance to the present and future of all, just as was done years ago in the agoras, or forums of the early Romans.

To render more imposing club activities such social get-togethers as luncheons and dances are held throughout the year. At the Bungalow Bakery and the Y. M. C. A. Dutch Room parties are held, featuring square dancing as the main attraction.

Delores Atchison
Don Beatty
Carl Holm
Barbara Sheffels

Dan Austin
Barbara Becker
Bob Hoskamer
Ed Stevenson

Darlene Barnum
Duane Brees
Tedine Lamberson
Joy Thisted

Brown Chase
B. McDermand
Karin Thisted

Dick Dallas
Sandra Moore
Bob Thisted

Bill Donnelly
Connie Olson
Harold Tokerud

Bill Fleming
Walker Peterson
Barbara Walker

Ed Gibson
Janis Pettyjohn
Norman Waugh

Audrey Harris
Marjorie Scott
Doris Wollaston

The regal lady of the evening, Snow Queen Kathryn Lindseth, who was crowned at the Booster Ball.

OFFICERS

Bob Sletten	President
Margaret Little	Vice President
Barbara Bowlin	Secretary
Brown Chase	Treasurer
Dorothy Stoner	Sponsor

Bob Sletten, president, presents Coach Swarthout the $361 check for the glass backboards donated by the club as their annual gift to the school.

Booster Club

Hungry teen-agers enjoying a football or basketball game can usually dig up enough cash to buy a coke, a box of popcorn or one of the many other edibles offered for sale by the Booster Club. Mrs. Dorothy Stoner has completed a very active first year as adviser and director of the club's activities and personnel. From the annual profits made in selling, the Club donated to the school the first glass basketball backboards in the state. The annual Booster Ball, one of the biggest dances during the school year, was held December 21 and the members outdid themselves as decorators and dance planners of a Skating Party theme. A new file for records and a cabinet for supplies were new club additions this term.

Frank Bondy
Allan Faechner
Bernard Mogstad
Karen Thisted

Jean Borchers
Scott Farmer
Bob Nelson
Carol Vaskey

Betty Bley
Paula Dybdal
John Misfelt
Beverly Talbott

Barbara Bowlin
Janet Harper
Chuck Polutnik

Brown Chase
Greta Haugen
Merton Proctor

Jeanine Cogley
Joan Jackson
Bob Sletten

Claire Coursey
Kathryn Lindseth
Frances Sletten

Marlene Cresien
Charles Little
Sally Smith

Mary Cummings
Margaret Little
Shirley Smith

Cheer Squad

YEAH TEAM! YEAH COACH! are traditional battle cries of the cheer team's rally to the cause of good school spirit. Speerheaded by Cheer Queen Cathie Hurd's likeable and contagious pep, the team has participated in such activities during the year as a Snake Dance, held September 30, pep assemblies and pep rallies for all major sports activities.

Frances Connell

Dick Dallas

Cathie Hurd

Mary Keenan

Richard Bosshardt

Jackie Brink

Debate

Resolved: The electorial system in the United States should be abolished. . . . Debaters of Great Falls High School, sponsored by Mr. Miller, have been weighing the pros and cons of this question at numerous debate meets throughout the school year. Besides district debates in Blackfoot, Idaho, interscholastic debates in Missoula, and special meets with Havre, Kalispell, Lewistown, St. Thomas, and Great Falls Central, these orators undertook a challenging project this year whereby they sought to improve the student government by more student participation. There is one period of debate and students taking it for the first time get a half credit for it. There is also a debate club which meets Tuesday nights after school.

Carol Bachelder
Dick Montgomery
Bob Zeman

Nancy Carroll
Walker Peterson

May Carol Collins
Marlene Richard

Ed Gibson
Marjorie Scott

Pat Judge
Sue Sultzer

Connie Krause
Charee Volk

Eugene Lucero
Norman Waugh

French Club

Concentrating upon detailed plans of the French Club's main project for the fall-winter, the CARE campaign, the 1st semester officers are pictured as follows: Beverly Talbott, secretary, on the right, followed by Miss Rathman, sponsor; Caroline Tautges, president; Wilma Sorenson, vice-president; and LaRita Larson, treasurer.

With Springtime comes the French Club's girl-take-boy frolic, a leading event of the school year which the 2nd semester officers, as follows, left to right, Treasurer LaRita Larson, Secretary Marlene Cresien, President Caroline Tautges, Sponsor Miss Rathman, Vice-President Wilma Sorenson, planned with eager anticipation.

Displaying customary enthusiasm, the French Club this year planned and carried out a traditionally jam-packed calendar. With the Golden Rule as a by-word, the Club sponsored its annual CARE drive and netted $465.91. As an all-year project, the members contributed to the support of an orphaned French boy.

Looking on the social side, the Club held an after-game dance in December and "Les Femmes Frolic," the big dance of the year, in March. The thirty girls who make up this organization are proud to be members of one of the most active clubs in school and are honored to be chosen to uphold the ideals of the French Club.

These girls were elected by the members to fulfill the duties of these offices. Pictured here with the sponsor, Mrs. Webb, are: June Eley, vice president; Mary Calvert, treasurer; Doris Hildahl, president; Barbara Lindsay, secretary, and Delores Bechard, recording secretary.

This is the undefeated volleyball champs of 1950 who have the name of the Elkolopes. They are, left to right, back row: June Eley, Eleanor Ellis, Belinda Wolfe, and Lois Gowan. Seated: Audrey Harris, Barbara Walker (captain), Roslyn Ferguson, and Mary Calvert.

G. A. A.

Georgia Renning is champion of ping pong of 1950 and Doris Hildahl is second. These girls placed second and third, respectively, for the previous three years.

The Girls' Athletic Association helps the average teen-ager to develop strong minds and bodies along with the teaching of good sportsmanship. These gals participate in such sports as volleyball, ping pong, badminton, tennis, hockey, basketball, hay rides, parties, and the annual Harvest dance held each year after a football game.

Marie Anderson
Alleen Egan

Bonnie Calvert
Lois Enochson

Shirley Calvert
Dorothy Halter

C. Conquergood
Doris Hildahl

Janis Cook
Donna Nicolai

Donna Creekmore
Georgia Renning

Norma Durran
Jeanine Thurber

B. Edinger

Shirley Wise

Mr. Swarthout ..... Sponsor
Neil Hunter ..... President
Bob Taber ..... Vice President
Bill Showen ..... Secretary

Lettermen's Club

The Lettermen dedicate to the club and Great Falls High School their ideals of fair play and good sportsmanship. They aim to promote better understanding of athletics to the student body and the public. Activities highlighting the year of 1950 include annual picnics, dances, sponsorship of the Phillips 66 Oilers and the Redheads basketball games. Some of the lettermen competed against the faculty in a donkey basketball game.

Leland Bolto

LeRoy Bright

Gary Bluhm

Jim Bullock

John Calvert

Murdo Campbell

Ted Cogswell

Al Farmer

Don Grena

Joe Gudatis

Bill Gue

Jim Huber

Neil Hunter

Bob Johnson

Bill Koleff

Bill Margarus

Cle Mann

Bob Nelson

Jack Palmer

Will Prouty

Ed Ritt

Al Rossberg

Bill Showen

Hal Snippen

Sid Sulser

Bob Taber

Bob Wallace

Don Winterrowd

John Yurko

Standing, left to right: Janice Pettyjohn and Dick Dallas, fifth period aediles; Cynthia Lofstrom and John Earll, first period aediles. Seated: Bruce Ensley and Barbara McDermand, fifth period consuls; Mrs. Sherman, sponsor; Meita Tinney and Bernard Mogstad, first period consuls.

Latin Club

Under the expert guidance of Mrs. Josephine Sherman, Latin instructor, this club has initiated its first year successfully. A club for all second-year Latin students, it is devoted to the attainment of the cultural and historical objectives of teaching Latin. Plays, parties, contests, music and art have contributed to most interesting classes. The students, as a result, have learned to write, converse and sing in the language. May they leave to future Latin students as enjoyable and educational classes as in the past year.

Seated around the table with Mary Boboth, vice president, on the left, followed by: Shirley Jackman, president 2nd semester; Lynn Heber, historian 2nd semester; Loretta Miller, historian 1st semester; Rachelle Amundsen, secretary-treasurer 2nd semester; Susan Porro, secretary-treasurer 1st semester; Bonnie Thayer, vice president 1st semester; Molly Green, president 1st semester; officers of the library club informally discuss library material with sponsor, Miss Brain.

Library Club

Rachelle Amundsen
Mary Boboth
Bernice Jenkins

The fifteen members of this club have in their contacts with books, pupils, and routine duties, opportunities for both cultural and vocational development. Filing current literature, taking charge of the circulation desk, repairing books, and assisting students in assembling reference materials one period each day gives club members the profit of library experience.

Miss Olive Brain, the librarian, leads the girls in promoting activities which shall be of benefit to the library at bi-weekly meetings.

Lois Enochson
Loretta Miller

Ardythe Green
Lois Porro

Molly Green
Susan Porro

Ilo Hastings
Leona Rieben

Lynn Heber
Angela Squellati

Shirley Jackman
Bonnie Thayer

Miss Janke, sponsor; Don Ogrin, vice president; Janice Pettyjohn, secretary-treasurer; Dan Austin, president.

National Forensic League

An organization of high school orators, the National Forensic League of Great Falls High School, is made up of students who have achieved, or, are striving to achieve 20 points in public speaking activities as a preface to membership in this group. The club is made up of 27 students, 12 of which are national members.

Besides brushing up on their declamations, orations, extemporaneous speeches, and debates, these students have taken time out to sponsor two dances. With the money earned they purchased a recorder for the English Department to be used in speech classes.

Seated, left to right: Margaret Little, Joan Lefevre, Virginia Blackley (vice president), Virginia Smith, Juanita Thiebaud, Shirley Wise, Miss Buckmaster, Arlene Daniels, Jane Erickson (secretary), Marie Andersen, Justine Joslyn, Doris Wollaston, and Cathryn Wollaston. Standing: Doris Hildahl, Caroline Tautges, Shirley Mashino, Sheila Peterson, Harold Tokerud, Dale Morton, Bill Fleming, Ed Stevenson (president), Ed Gibson, Bill Prouty, Sharlee Shane, Audrey Odegard, Joanne Malone, and Gertrude Litzinger.

National Scholastic Honor Society

Creating enthusiasm for scholarship, stimulating desire to give service, promoting leadership, and developing character is the purpose of the National Honor Society—one of the largest interscholastic organizations in the United States. The local chapter received its charter in 1924, according to Miss Jeanne Buckmaster, club sponsor, and this year the top twenty-six students in the senior class are members. Among other functions, the club made their nomination for the Hall of Fame, and chose attractive gold pins which they will gladly display to anyone who even mentions them!

Office Force

Twenty-one years of help in making school life run smoothly is the record of this course which assists Vice Principal E. T. Anderson in his duties. You can find them energetically collecting attendance slips, answering telephones, filing, and carrying messages to all parts of the school. This course is not only interesting, but offers one-half credit per year.

Mary Bryant
Ludetta Fleury
Shirley Yoder

Wilma Cereck
Fay Haefer

Delores Daley
Margaret Little

Charlotte Dumont
Shirley Nolde

Norma Durran
Billie Noyes

Joyce English
Georgia Renning

Dorothy Enochson
Janina Rieben

Jane Erickson
Barbara Spomer

Left to right: Eleanor Ellis, president; Cliff LaValley, vice president; Miss Schoenhaar, sponsor, and Sharlee Shane, secretary.

Pan American Club

Hola amigos, hi friends, is the friendly greeting of the Pan American Club whose members accept the challenge for good will and friendship between the United States and South America and also serve as a social gathering for second-year Spanish students, under Miss Schoenharr's sponsorship. Guests from South American cities were speakers during club meetings and skits and recordings were used to help create an understanding of our neighbors to the south. Pan American Club sponsored the very successful March of Dimes campaign and also an after-game dance. Pan American Club has been active this year for the first time in school affairs and promise increased activities in future years.

Dan Austin
Betty J. Dunlop
Audrey Harris
Dee Barnum
Eleanor Ellis
Nan Harris
Joan Bross
June Ely
Catharine Hayes
Nancy Cameron
Jane Erickson
Winifred Hayes
Jeanine Cogley
Roslyn Ferguson
Alene Herseim
May C. Collins
Donna M. Fosse
Ellise Hines
Beech Cushman
D. Goodmansen
Alice L. Hodges
C. Cushman
Lois Gowen
Carl Holm
John Dundas
Joan Gustafson
Marvin Holtz

Standing, left to right: Joan Gustafson, Juanita Thiebaud, Donna Fosse. Seated: Janet Olson, Jane Olson, Roslyn Ferguson, John Calvert, John Dundas, and Dick Lillie.

CLASS OFFICERS

First Semester:

First Period:

President	Roslyn Ferguson
Vice-President	Jane Olson
Secretary	Janet Olson

Second Period:

President	John Calvert
Vice-President	Dick Lillie
Secretary	Donna Fosse

Second Semester:

First Period:

President	Joan Gustafson
Vice-President	Juanita Theibaud
Secretary	Jim Mansfield

Second Period:

President	Dick Lillie
Vice-President	John Dundas
Secretary	Donna Fosse

Verna Johns, Jane Olson, Sharlee Shane
Bob Johnson, Janet Olson, Virginia Smith
Beverly King, Diane Pearson, Rosemarie Spoerl
Ruth Lambert, Lou Powell, Carol Staats
Cliff LaValley, Lucille Raunig, Jim Stoddard
Dick Lillie, Robert Raunig, J. Thiebaud
Jim Mansfield, Judy Randall, Viola VanHorn
Shirley Mashino, Arlene Richards, Joan Warzeka
Chase Mathews, Jerry Robinson, Jeanne Yost

Patrol Squad

Left to right: Ed LeFebvre, secretary; Pat Murray, chief, second semester; Tony Ursich, captain; Dick Chisholm, chief, first semester; Ed Schultz, captain; Phil Lindquist, captain; Charles Dobby, captain; Mr. Hancock, sponsor.

Blue and white paddles used by Mr. Cyril Hancock's team of boys will be remembered because of the way they helped maintain our school laws and, also, how they quelled any excess school spirit at athletic functions. This peaceful group has held many parties which are never patrolled, and are always lots of fun.

Audy Baack
Dwayne Collins
Eugene Johnson
John McManus
Pat O'Boyle
Bill Bennyhoff
Bill Davey
Warren Johnson
Billy McGuire
Dick Pederson
Ron Butler
Warren Dorcus
Jim Langley
Bob Miller
Les Peters
Tom Caffyn
Tom Egan
Ed LeFebvre
Frank Miller
Jim Pilgeram
Darrell Calkin
Bob Engellant
Bob Love
Jim Murray
Tom Roe
David Chambers
Jack Grandin
Merle Love
Pat Murray
Ed Schultz
Dick Chisholm
Bob, Griffin
Phil Lundquist
Walt Newcomb
Howard Taylor

Kenneth Haab
K. Marlow
Dale Norling
Phil Thompson
Greg Hoen
T. Maroney
Ed Novy
Tony Ursich

Projectionist Club Officers, left to right, are: Mr. Roseberry, sponsor; Tony Ursich, vice president; Harry Parker, president; Martin Lander, secretay-treasurer, and Katherine Wollastin, secretary to Mr. Roseberry.

Projectionists Club

Projectionist Club members with their knowledge of the fundamentals of operating projectors, and repairing film gain valuable experience, while keeping the wheels of The Visual Aid Department turning smoothly. Mr. Roseberry, sponsor, instructs projectionists in principles and the knowledge they gain is imparted to new members.

Top Row, left to right: Earl Benedict, Gene Borsheim, Ronald Bricks, Rex Chamberlain, John Craig, Robert Cummings, Rodger Dilling, Fred Ely.

Middle Row, left to right: James Greytak, Earl Lander, Ronny Larsen, Alan McKee, Clarence Newhall, Dale Norling, Phillip O'Donnell, Dave Pendergrass, James Pilgeram.

Bottom Row, left to right: Jack Reagor, Dick Reilly, Dick Rodger, Robert Shumate, Rudy Stronot, Howard Taylor, Tony Ursich, Duane Zorr, Michael Zunchich.

Players Club

The lure of the footlights has brought many a prospective Sarah Bernhardt and John Barrymore into the Players Club, and into such plays as AARON SLICK FROM PUNKIN CRICK, THE SLAVE WITH TWO FACES, and THE TORCHBEARERS. Meeting twice a month to discuss plans for the school's plays, a valuable knowledge of presenting these dramas has been gained. Only those who have thespian abilities or expressed dramatic interests have been chosen for this select organization.

Club officers, left to right: James Greytak, president; Alice Lee Hodges, vice president; Miss Harriet Moore, sponsor, and Dorothy Enochson, secretary-treasurer.

Barnum, Dee
Dundas, John
Houghton, John
Shervey, Betty

Caroll, Nancy
English, Joyce
Kommers, Gerald
Smith, Hugh

Cary, Pat
Enochson, Dorothy
Little, Chuck
Stephens, Jean

Chamberlin, Rex
Greytak, James
Rickard, Bill

Dallas, Dick
Hodges, Alice Lee
Rogne, Barbara

Donnelly, Jim
Hoskamer, Bob
Rossberg, Al

Enochson, L.
Odegard, D.
Stone, Bill

Fleury, Ludetta
Olson, Connie
Walker, Barbara

Glasgow, Meg
Pettyjohn, Janis
Yost, Jeanne

Big deal is sealed—

Show goes on!

Four's a crowd.

Pleased to meet you, Ma'am.

Night Club Scenery.

Aaron Slick From Punkin Crick

By

LT. BEALE CORMACK

Presented by the

Great Falls High School

CAST

Lady In Red	Barbara Becker
Clarence	Bob Hoskamer
Aaron Slick	Robin Schafer
Mrs. Berry	Sonia Skonord
Sis Riggs	Donna Moe
Gladys Mae Merridew	Barbara Walker
Wilber Merridew	James Greytak

Great Falls High School Auditorium

December 8 and 9, 1949

8:15 P. M.

What a beautiful watch!

Oh my poor dear!

He's a witness.

Hi'ya.

Main cast of characters and Miss Moore, Director.

"The Torchbearers"

by

George Kelly

The Play's the Thing!

FRIDAY, MARCH 17, 1950

8:15 P. M.

Great Falls High School Auditorium

Don't Mind Him.

A widow in distress.

When a husband's had enough.

CAST

Frederick Ritter	Charles Withee
Huxley Hossefrosse	Harold Tokerud
Mr. Spindler	Ken Sieben
Mr. Ralph Twiller	Wayne Holmes
Teddy Spearing	Jim Bullock
Stage Manager	Don Tornberg
Paula Ritter	Barbara Becker
Nelly Fell	Connie Olson
Mrs. J. Duro Pampinelli	Donna Creekmore
Clara Shepherd	Virginia Smith
Jenny	Joyce English
Florence	Lois Enochson

The Senior Class

of

Great Falls High School

Radio Club

Pictured above are: Standing, Mr. Parsons, sponsor; Bob Wallace, second vice president of training program; Gerald Kommers, secretary; Art Clingan, president; Jim Haefer, first vice president, in charge of communications. Seated: Charles Klaue, treasurer; Ward Staats, third vice president, in charge of maintenance.

The Cathode Ray Radio Club, having been initiated this year, is one of the most promising clubs in the school, and offers it's 12 members an opportunity for a job in the fields of radio.

The club is affiliated with the American Radio Relay League, and has received approval of the local school officials and the Federal Communications Commission of Washington, D. C. The government-issued station call is W7NVF. If a member receives his Federal Communications Commission License, he can own and operate a short-wave station.

Russel Crawford

Frank Jurich

Charles Klaue

David Pendergrass

Ward Staats

Bob Wallace

James Wells

Roger Wilson

Standing, left to right: Sharon Pearson, Lois Breidenbach, Carol Staats (corresponding secretary), Eleanor Ellis (president), John Calvert, Marjorie Throm (vice president), Marilyn Davis, Kathryn Lindseth, James Adolphson, Bernard Mogstad, Janis Pettyjohn, and David Cameron. Seated: Miss Murchie, Corrine Carter (secretary), Roberta McIver.

Junior Red Cross

Christmas package wrapping, cards to shut-ins, and a successful Red Cross campaign all show the active spirit of the teen-agers in this enterprising club. Headed by Miss Murchie, these young people worked hard to raise a total of $159.72 for the Red Cross.

Driver's Course

The Driver's Course, one solution to the problems of teen-age driving, is ever increasing in popularity with 200 prospective young drivers enrolled this year. These students go through the paces of textbook study learning proper attitudes and basic principals, and of actual practice in a dual-control Pontiac, donated by Bennett-Pontiac, with instructor Mr. Roseberry aptly applying brakes and clutch in emergencies, and demonstrating principles as pictured in car. At the close of the quarter students are required to take a state test administered by the highway patrol officer and to impart to fellow students knowledge gained in the course.

Discussing skiing with the sponsor, Mr. Keniston, are these enthusiastic officers: Kathy Hurd, treasurer; Shirley Smith, secretary; Chuck Skovron, president; Cecelia Clark, secretary, and Murt Wilson, vice-president.

Ski Club

Slats enthusiasts, 106 sitzmarks strong, form the Great Falls High School Ski Club which has been active in selling programs at the games and sponsoring dances along with sending nine skiers to Whitefish, February 9, 10, and 11 to compete in the Interscholastic Meet. (Due to the large membership it is necessary to picture only the seniors.)

Dan Austin
Brown Chase
Marian Moses
Boyd Ripplinger

Marji Bakkum
Jeannie Cogley
Bob Nelson
Bob Sletten

Darlene Barnum
Darlene Cummings
Shirley Nolde
Shirley Smith

Virginia Blackley
Kitty Fotes
Donna Olds
Virginia Smith

Marjorie Bowker
Betty Gonser
Sheila Peterson
Bonnie Thayer

Barbara Bowlin
Lloyd Jackson
Sue Porro
Nancy Warden

Helen Carras
Joyce McKenzie
Betty Quilter
Murt Wilson

Skaters and props.

Outside looking in (Open House night).

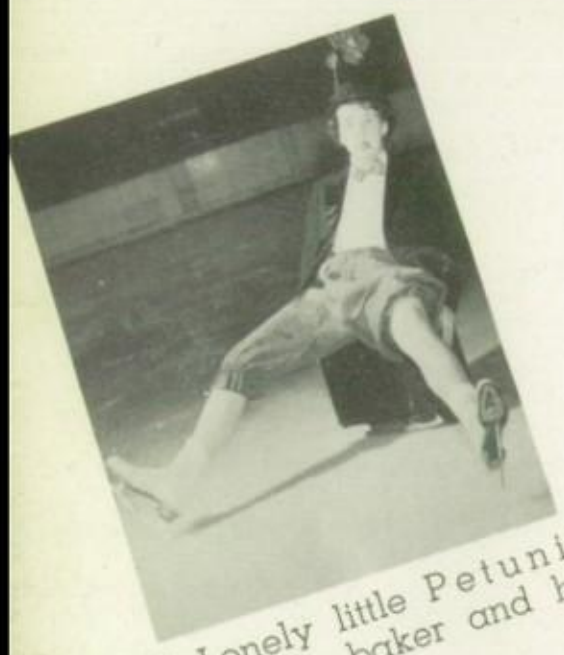

THE Lonely little Petunia Pooh, Pooh, baker and her silver skates.

Top Stair Thespians.

Cookie gal for Open House, Nov. 8.

The bearded lady? and guests in the Cafeteria.

The Slave? (Which one?)

Upsidaisy! or, the Bounces.

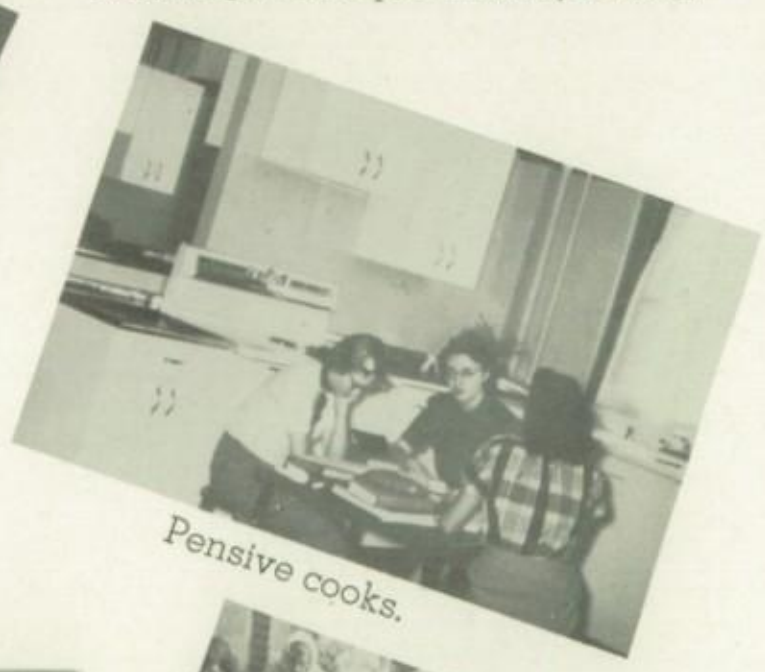

Pensive cooks.

Meal time for the gals.

Hop-a-long Cassidy!

BeBop Flattops.

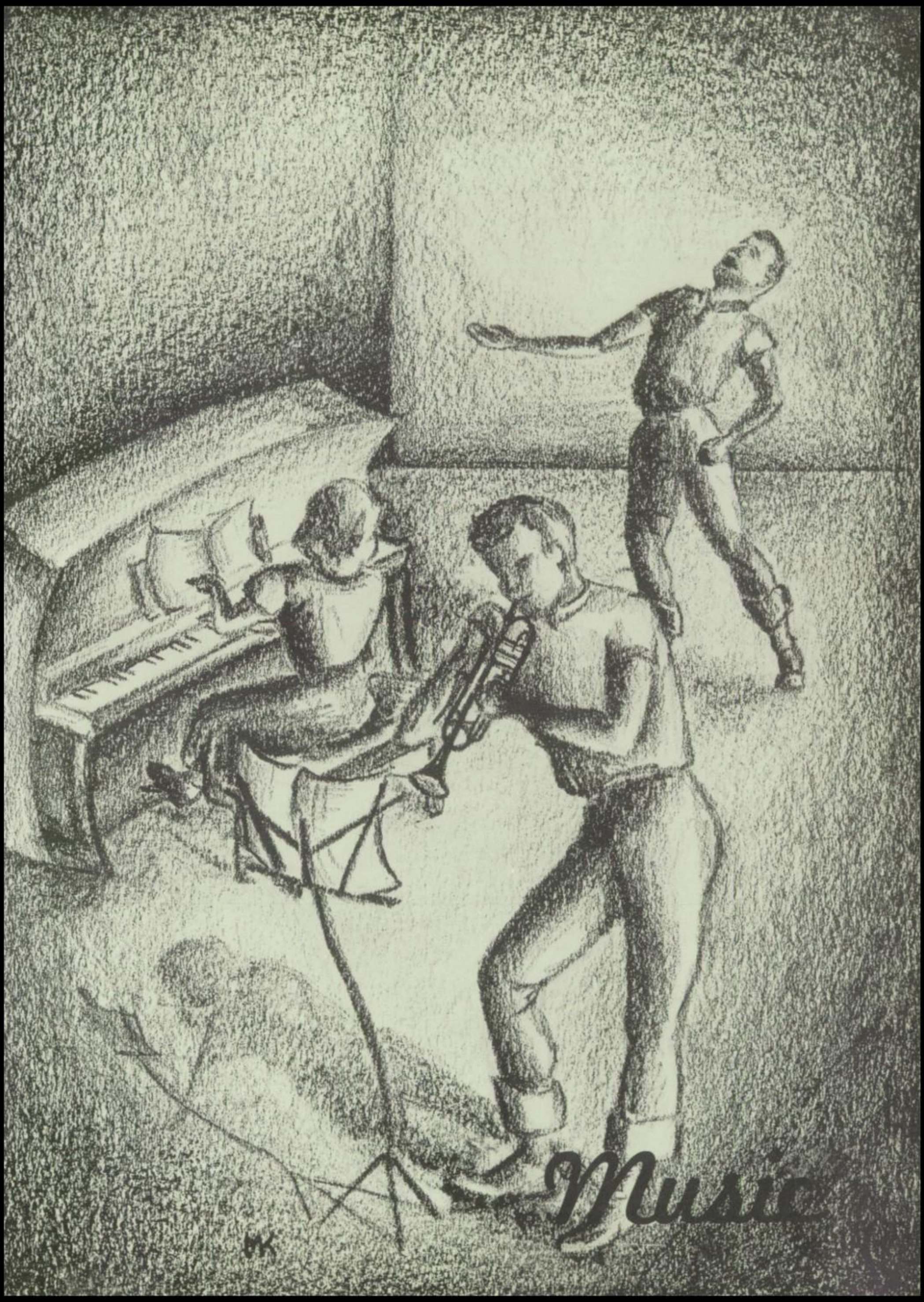
Music

A Cappella Choir

With the reverence and feeling so emblematic of the Christmas season, the high school chorus of 200 voices gave their annual Yuletide concert in the auditorium December 21, at 8 p. m.

Secretary, June Levendowski

Accompanist, Barbara Bowlin

Row 1: Marie Ahlquist, Constance Albone, Jane Baier, Barbara Bowlin, Darlene Bowlin, Duane Brees, William Burckhard.

Row 2: Joan Butler, Ronald Chitwood, Barbara Cooke, Marlene Cresien, Mary Cummings, Deloris Daley, Nick Darling, Harry Duckett, Dick Freeman, Tom Gooch.

Row 3: Barbara Gordon, Virginia Gosney, William Gue, Ray Halubka, Audrey Harris, Eloise Hines, Kathryn Houseman, Barbara Ingebritson, June Jensen, David Jones.

Row 4: Bernice Koefelda, Dorothy Krabsen, Georgina Kregness, Marcia Kugeland, Ceilia Langhi, Sally Lassila, Joan Lefevre, June Levandowski, Kathryn Lindseth, Sylvia Lorang.

Row 5: Joyce McKenzie, Betty McLaughlin, Betty Jean Mell, **Glen Miller, Marlin Mohn, Richard** Montgomery, Myrna Muirhead, Janet Olson, Frances Orham, James Pederson.

Row 6: Marion Peterson, Lenora Ramberg, Julia Randall, Lucille Raunig, Jerry Robinson, Marjorie Scott, Nancy Shapleigh, Kennie Sieben, Shirley Smith, Bob Sperry.

Row 7: Beverly Thompson, Harold Tokerud, Carol Vaskey, Richard Vian, Leo Vogel, Barbara Whitaker, Shirley Wise, Charles Withee, Belinda Wolfe, Jeanne Yost.

The joy of Christmas reflected in Oh Holy Night, and Jingle Bells is sung by the boys octet: Harold Tokerud, Duane Breese, Nick Darling, Ray Hulubka, Ken Cieben, Marlin Mohn, Tom Gooch and Charles Withee.

Dignity and solemnity is added to the program by the girls' ensemble in the numbers Lo, How a Rose E'er Blooming, Sleep Holy Child and Ave Maria. The Carolers are Lucille Raunig, June Levendowski, Shirley Smith, Kathryn Lindseth, Joan Le-Fevre, Marlene Cresien, Barbara Ingebritson and Myrna Muirhead.

Christmas Concert

Great Falls High School

TUESDAY EVENING, DECEMBER 20, 1949

Eight o'Clock

With Singing in the halls still one of the treats of the Yule-tide Season the melodies of the Fourth Period Chorus could be heard echoing through the halls.

No day would be complete without a song think this group of singers whose voices hale from three full classes of choral study which meets each day under the direction of Miss Ann Anderson. Many downtown club programs for local organizations, three Christmas radio broadcasts, and a highlight called "Country Style," have been enjoyed by the singers.

"White Christmas" as sung by the chorus brings dreams of the happy vacation time ahead, to all classes.

Throughout the year favorable comments have been voiced by many music notables who have heard this fine group sing. It would truly seem that the line from the selection **Evening Prayer,** given at the April 28th All-City Music Festival, expresses the humble and joyful spirit of Great Falls High School chorusters—"Make us worthy of the Glory above."

Band

Drum Major, John Willey

Director, Dana Peitersen

Twirler, Twila Holt

With few peers as a high school musical group, the Great Falls High School Band, under the direction of Mr. Dana N. Pietersen, has led all departments in the school for making spirited contributions and rendering stellar performances at major activities throughout the year.

First row, left to right: Amundson, Baack, Bacon, Baker, Bliss, Blumfield, Breidenback, Campbell.

Second row, left to right: Chamberlin, Clingan, Collison, C. Cox, S. Cox, Dawson, Dean, Dehon.

Third row, left to right: Duncan, Dundas, Dunlop, Eaton, Edinger, Engellant, Ensley, Erickson.

Twirler, Barbara Becker.

Drum Major, Ray Halubka.

The Band opened its season by presenting fine marching shows at all of the home football games. A spectacular half-time performance was presented at the half of the Great Falls-Billings game on October 29, 1949. Fireworks displays highlighted the performance. The band presented a concert on April 21 consisting of varied symphonic and modern works. The group accompanied our team for the State Football championship game in Butte on Thanksgiving Day.

At the District Music Festival held at Fort Benton on April 15, the band received a superior rating for their presentation of three major symphonic works.

First row, left to right: Erickson, Fosse, Frey, Garney, Glasgow, Green, Grubb, Haab.

Second row, left to right: Hadford, Hallaver, Halubka, Haney, Hodges, Hoen, Holt, Johnson.

Third row, left to right: Kelly, Kempa, Kerr, Klaue, Kregness, Kugelard, Kuno, Lambert.

The Great Falls High School Marching Band

Dear Donna, Loads of luck & Best wishes to a swell gal! Meredith Ohnsager "Squeaky"

First Row, left to right: Laslovich, Lazanas, Lease, Ja. LaPard, Je. LaPard.

Second Row, left to right: Lewis, D. Lillie, R. Lillie, Lindberg, Lundmark, Malone, Miller, Moe.

Third Row, left to right: Monroe, Moses, Murray, Nelson, Nyquist, Oakland, Ohnsager, Peck.

Meredith

First Row, left to right: Pledge, Plemmons, Preston, Randono, Roban, Roe, Rowe, Shapleigh.

Second Row, left to right: Showen, Signori, Simpkins, Skabo, Smith, Strand, C. Stokes, G. Stokes.

Rehearsal

Third Row, left to right: Tadvich, Tanner, C. Thomas, R. Thomas, W. Tiffany, Vogel, Ward.

Fourth Row, left to right: Wardinsky, Warner, Washburn, Waugh, Webb, White, Wilkins, Willis.

Fifth Row, left to right: Willey, Wise, Wollaston, Woodahl, Wuerthner, Zabinsky, Zarr, Zeman.

Drum Corps

A noisy group of rat-a-tat's are these 32 Drum Corps gals whose rattling good sounds bring needed dash to school spirit rallies and athletic events throughout the school year. Under the direction of Mr. Dana Pietersen, the group sponsored a successful after-game dance for the Havre and Great Falls students, January 20.

Doris Hildahl
Sharon Barsotti
Carol Kenyon
Betty Robinson

Joyce English
Lois Joramo
D. Roberts
D. Zipperian

B. Bloemker
C. Kommers
D. Schmidt

Lucille Bull
Martha Lee
Deloris Schuff

Evelyn Chick
Clara Lynn
D. Spencer

D. Coleman
Lois Mott
J. Thurber

C. Conquergood
Doris Nichols
B. Varelia

Joan Earhart
Nancy Nichols
G. Weaver

B. Greenwald
M. Ohnsager
Darlene Wolf

Betty Jenks
Wilma Paulson
Claire Wuerl

Orchestra

To bring classical music to the ears of Great Falls High School has been the aim of the concert orchestra. Divided into two musical groups this year, one has been able to work out more advanced music, while the smaller unit develops a firm foundation for future orchestral work. Coupled with the annual spring concert, the program this year included a radio broadcast, a trip to Havre, and special appearances at commencement, graduation, the all-city music festival, and the two school plays.

Marie Anderson
Robert Bergman
Lois Breidenbach
Nancy Carrol

David Cameron
Nancy Cameron
Nancy Campbell
Sarah Cobb

May Carol Collins
William Conklin
Barbara Cooke
William Dawson

William Dehon
Joyce Dewey
Larraine Duke
Edith Dutton

Betty Flickinger
Joanne Gauss
Fay Haefer
Nancy Harris

Zelma Haugen
Joyce Hedin
Larry Hinderager
Ray Holm

Thomas Hurd
Aris Jarrett
Freida Kivi
Clarence Kropp

John Kruse
Tedine Lamberson
Helen Laslovich
Edward LeFebvre

OFFICERS

President	Jeanine Thurber
Vice-President	Clarence Kropp
Sec.-Treas.	JoAnne Rose
Librarian	Nancy Caroll
Property Manager	Tom Maroney

Paul Liebelt
Robert Loucks
John Makela

Thomas Maroney
Donna Moe
Colleen Murray

Dianne Pearson
Sharon Pearson

Sally Ann Peres
Sheila Peterson

Barbara Preston
Julia Randall

Fay Rens
Helen Robertson

Nancy Robertson
JoAnne Rose
Louise Rytz

Robert Schafer
Janet Schul
Dorothy Smith

Last Minutes Before the Concert

We All Get Together, Socially Speak'n

We're Off for Havre

Let's Hear That "A"

Sheila Smith
Virginia Smith

Dolores Sommers
Joanne Spradley

Jean Stephens
Keith Stephens

Nancy Washburn
Joanne Wattnem

Bruce Weyer
Marsha Williams

Donald Zipperian
Donarae Zipperian

Jeanine Thurber

Eleanor Warner

Twirlers

Standing, left to right: Flora Dell McKay, Jo Ann Connelly, Barbara Mee, Charlotte Louma, Jean Lofstrom, Benna Nichols, Betty Lou Houston. Kneeling: Mary Dickerson, Margaret Vic, Shirley Blackorby.

Under the direction of Miss Audrey Erickson, these snappy Twirlers, donned in new 1950 uniforms, provided sparkling shows during the half-times at football and basketball games. Along with sponsoring a dance at the end of the football season and participating in the Roundup Parade, the group finished a very successful school year.

Margaret Vic, Mary Dickerson, Barbara Mee, Charlotte Luoma
Mary Jo Maxwell, Flora Dell McKay, Ariss Jarrett, Shirley Jackman
Connie Jackman, Betty Lou Houston, Pearl Goodeau, Verda Rieveri
Shirley Blackorby, Angela Squellati, Frances Nichols, Jo Ann Connelly

Betty McLaughlin, Benna Nichols
Joanne Dickerson, Sarah Cobb
Deloris Daley, Margaret Cooper

May Collins, Barbara Eller, Jean Lofstrom
Pat Barney, Donna Walbon, D. Williamson

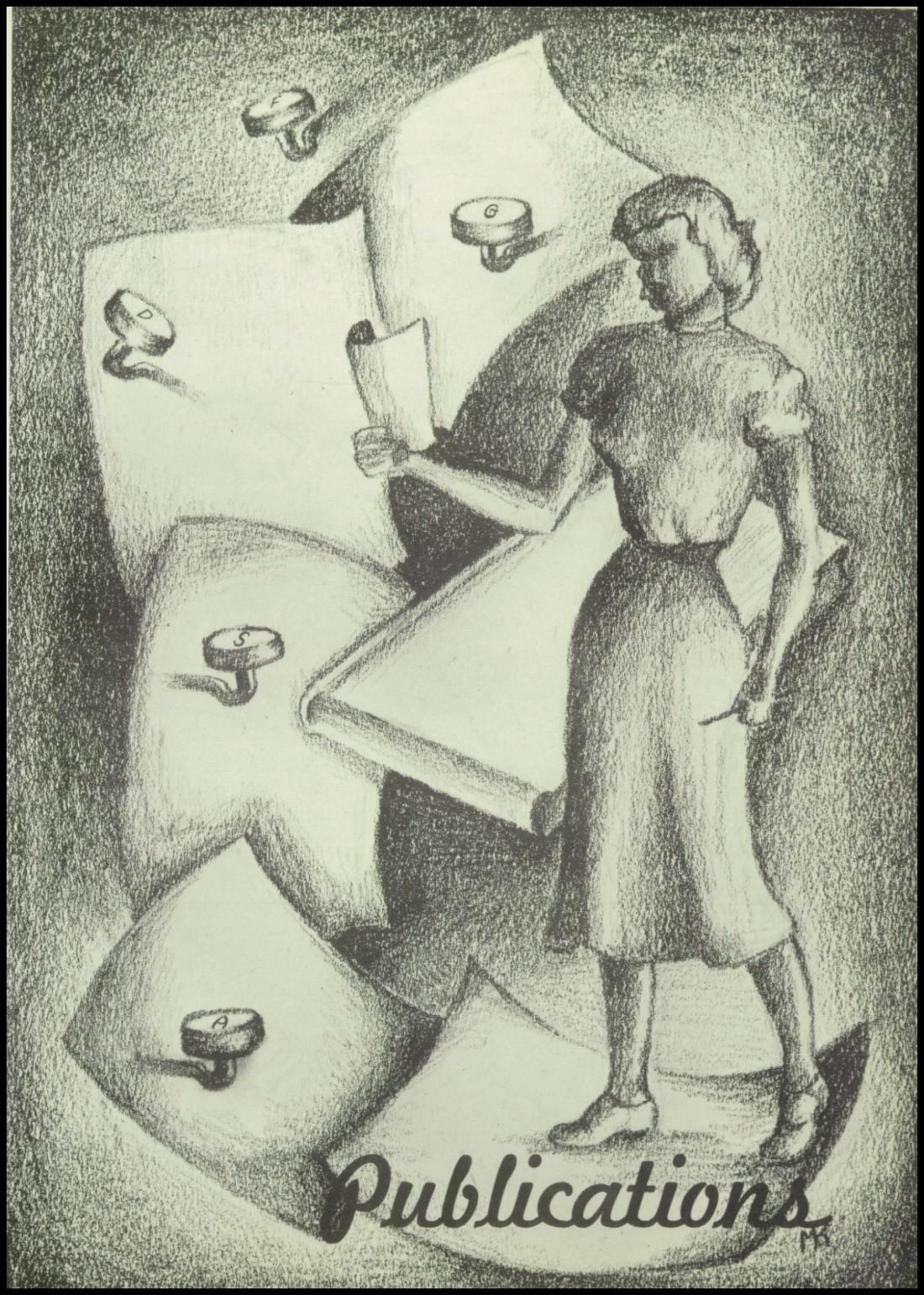

Publications

Iniwa Staff

This year's Iniwa Staff is comprised of junior and senior students who are interested in the field of journalism, and it is their job to add variety and interest in school life to each issue of the school paper. Last year the staff was awarded the National Scholastic Press Association's All American rating, and it is the hope of the hard working members of this year's staff that this high honor will again be presented to the Iniwa.

D. Creekmore
Editor 1-2

Clara Phelan
Sponsor

B. J. Dunlop
Co-Editor 1

W. Hayes
Co-Editor 1

K. Lindseth
Co-Editor 2

J. English
Bus. Manager 2

S. Smith
Bus. Manager 1

B. Cushman
Adv. Manager 1

B. Ingebritson
Adv. Mgr. 2

M. Little
Cir. Mgr. 2

K. Sieben
Sports Ed. 1-2

T. Carr
Photo Ed 1-2

M. Bakkum
Fea. Ed. 1-2

N. Warden
Fea. Editor 1

S. Peterson
Lit. Ed. 1-2

M. Moses
Lit. Ed. 1-2

A. Frank
Art Ed. 1-2

C. Mann
Asst. Spt. Ed. 1

C. Teddy
Roving Rep. 1

Roundup Staff

The Roundup, a vital link in the presentation of school life to the public, is published each year as a senior yearbook by the journalism students of the Great Falls High School. It's main purpose is to present an accurate chronical of high school life and to tell of the activities, and student government programs here. The staff has worked hard to maintain the high standards that the Roundup has set in past years.

Sheila Peterson
Editor

Sharlee Shane
Co-Editor

Artie Frank
Art Editor

Betty Jane Dunlop
Literary Editor

Shirley Ramstad
Head Typist

Nancy Cameron
Photo Editor

Ted Carr
Photographer

Kennie Sieben
Sports Editor

Harold Tokerud
Finance Manager

M. Abraham, Iniwa, Rpt. · J. Babcock, Roundup, Art · C. Baker, Iniwa, Rpt. · M. Bakkum, Iniwa, Fea. Ed., Roundup, Bus. · D. Barnum, Iniwa, Lit., Roundup, Bus. · B. Becker, Iniwa, Fea., Roundup, Lit. · J. Berger, Iniwa, Rpt. · M. Boboth, Iniwa, Rpt. · J. Borchers, Iniwa, Rpt. · M. Bowker, Roundup, Pho. · B. Bowlin, Iniwa, Rpt., Roundup, Pho. · M. Bryant, Iniwa, Rpt.

J. Bullock, Iniwa, Spt. Ed., Roundup, Spt. · N. Cameron, Roundup, Pho. · J. Carlson, Iniwa, Rpt. · T. Carr, Iniwa, Pho., Roundup, Pho. · H. Carras, Roundup, Tpst., Iniwa, Rpt · N. Carroll, Roundup, Lit. · J. Christensen, Iniwa, Rpt. · C. Coursey, Iniwa, Rpt., Roundup, Lit. · D. Creekmore, Iniwa, Ed., Roundup, Lit. · D. Cummings, Iniwa, Rpt. · B. Cushman, Iniwa, Ad. Mgr. · D. Dallas, Iniwa, Rpt., Roundup, Lit.

C. Dahmeyer, Iniwa, Rpt. · J. Donnelly, Iniwa, Rpt., Roundup, Pho. · B. Dunlop, Iniwa, Asst. Ed., Roundup, Lit. · B. Edinger, Roundup, Pho. · R. Edmonds, Iniwa, Bus. · J. Eley, Iniwa, Rpt., Roundup, Lit. · D. Eller, Iniwa, Rpt. · B. Engelant, Iniwa, Bus. · J. English, Iniwa, Bus. Mgr., Roundup, Pho. · S. Farmer, Roundup, Pho. · A. Frank, Iniwa, Cartoon, Roundup, Art Ed. · M. Frebrain, Roundup, Pho.

B. Gordon, Iniwa, Ad., Roundup, Bus. · V. Gosney, Iniwa, Ad., Roundup, Bus. · L. Gowen, Iniwa, Rpt. · J. Greytak, Iniwa, Lit., Roundup, Bus. · C. Hall, Iniwa, Rpt. · J. Harper, Roundup, Pho. · J. Hatfield, Iniwa, Rpt., Roundup, Pho. · W. Hayes, Iniwa, Asst. Ed., Roundup, Lit. · W. Holmes, Iniwa, Rpt. · B. Hoskamer, Iniwa, Rpt., Roundup, Lit. · C. Hurd, Iniwa, Rpt. · B. Ingebritson, Iniwa, Ad. Mgr.

Publications Staff

R. Kalafat, Iniwa, Rpt. · S. Kinsey, Iniwa, Bus., Roundup, Tp. · G. Knight, Roundup, Spt. Tp. · B. Koefelda, Roundup, Art · M. Kugelard, Roundup, Art · J. Lewandowski, Iniwa, Ad., Roundup, Tp. · K. Lindseth, Iniwa, Asst. Ed., Roundup, Tp., Lit. · M. Little, Iniwa, Cir. Mgr., Roundup, Tp., Pho. · C. Lyman, Iniwa, Rpt. · C. Mann, Iniwa, Rov. Rpt., Roundup, Lit. · G. Maroney, Iniwa, Rpt. · J. McKenzie, Iniwa, Ad., Roundup, Art

J. Mieyr, Iniwa, Spt. · M. Moses, Iniwa, Lit. Ed., Roundup, Lit. · L. Myers, Iniwa, Rpt. · D. Odegard, Iniwa, Rpt. · T. Patchett, Roundup, Art · S. Pierce, Iniwa, Spt. · C. Peterson, Roundup, Pho. · S. Peterson, Iniwa, Lit. Ed., Roundup, Ed. · S. Porro, Iniwa, Lit. · B. Quilter, Iniwa, Fea. · S. Ramsted, Iniwa, Rpt., Roundup, Hd. Tp. · E. Ritt, Iniwa, Rpt., Roundup, Spt.

B. Rogne, Roundup, Bus. · C. Rowe, Roundup, Art · B. Rydell, Iniwa, Rpt. · T. Sampson, Iniwa, Rpt. · S. Shane, Roundup, Asst. Ed. · B. Shervey, Roundup, Tp. · K. Sieben, Iniwa, Spt. Ed., Roundup, Spt. · B. Silvernale, Roundup, Pho. · S. Smith, Iniwa, Bus. Mgr. · V. Smith, Roundup, Pho. · W. Sorenson, Roundup, Art · D. Stenseth, Iniwa, Rpt.

C. Tautges, Iniwa, Rpt., Roundup, Lit., Bus. · C. Teddy, Iniwa, Rov. Rpt., Roundup, Bus. · J. Thlebaud, Roundup, Lit. · J. Thurber, Roundup, Tp. · H. Tokerud, Roundup, Bus. Mgr. · N. Warden, Iniwa, Fea. Ed., Roundup, Bus. · B. Watson, Iniwa, Spt., Roundup, Spt. · D. Williams, Roundup, Art · D. Winterrowd, Iniwa, Spt., Roundup, Spt. · J. Woodahl, Roundup, Pho. · B. Young, Roundup, Pho. · D. Zarr, Iniwa, Rpt., Roundup, Pho.

Art Department.

Second Semester Iniwa Staff.

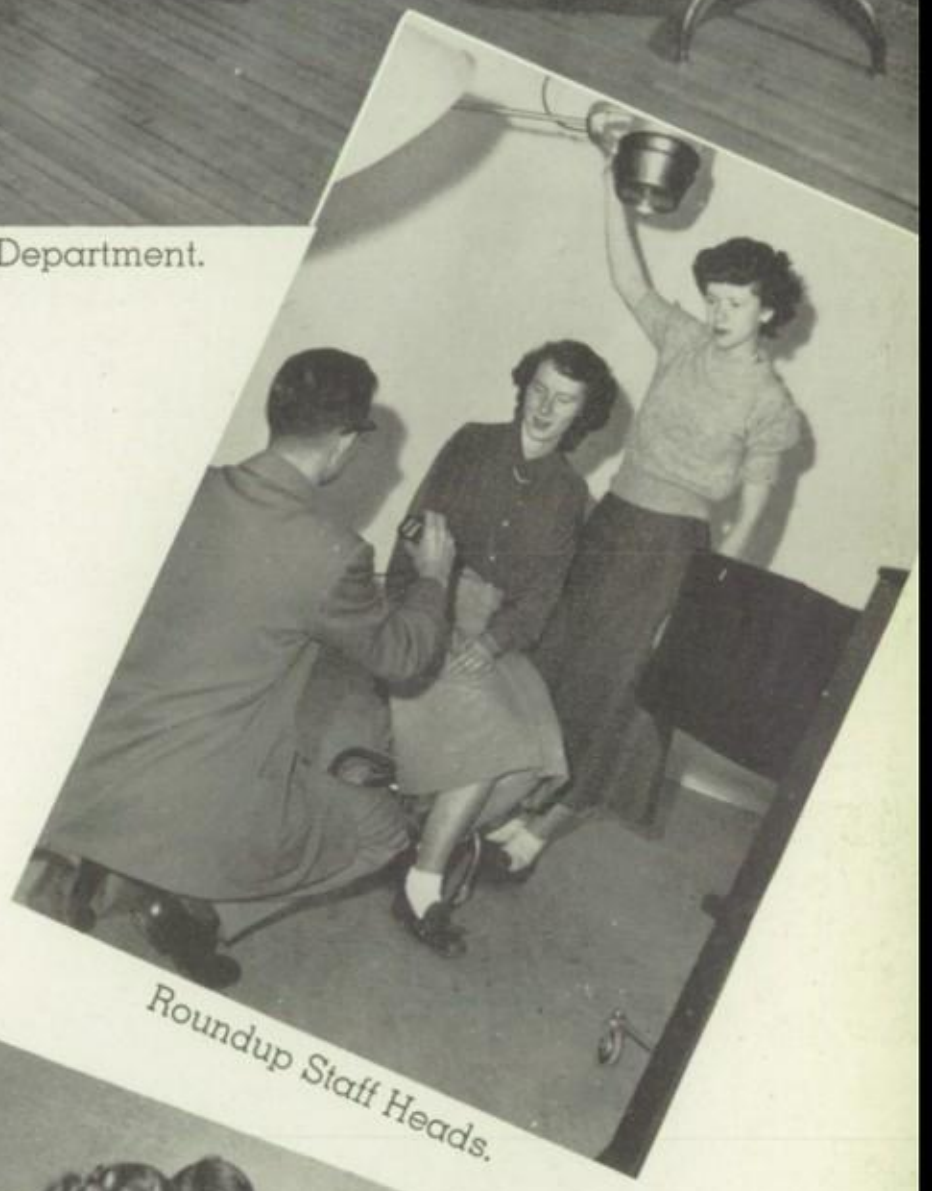

Roundup Staff Heads.

Roundup Workers.

Lettermen's Dance

Booster Dance

Femmes Frolic

Roundup Day

Swing your partners!

Give out, kids! Give out!

Died With His Boots On.

Hey! Hey! No more of that!

Cleaning know how!

Didn't make it!

"Strike Three," I said.

What gold-diggers?

Hot Coffee?

My, how we've progressed.

Nice Day out!

Roundup Day

Last one down!

Who's the dunce?

Bathing Beauties of 308.

Don't get your faces dirty!

212 Merrily Rolls Along.

Last Chance! No Luck!

Montana, here we come!

Six feet under!

Just hangin' around.

Teachers Roundup

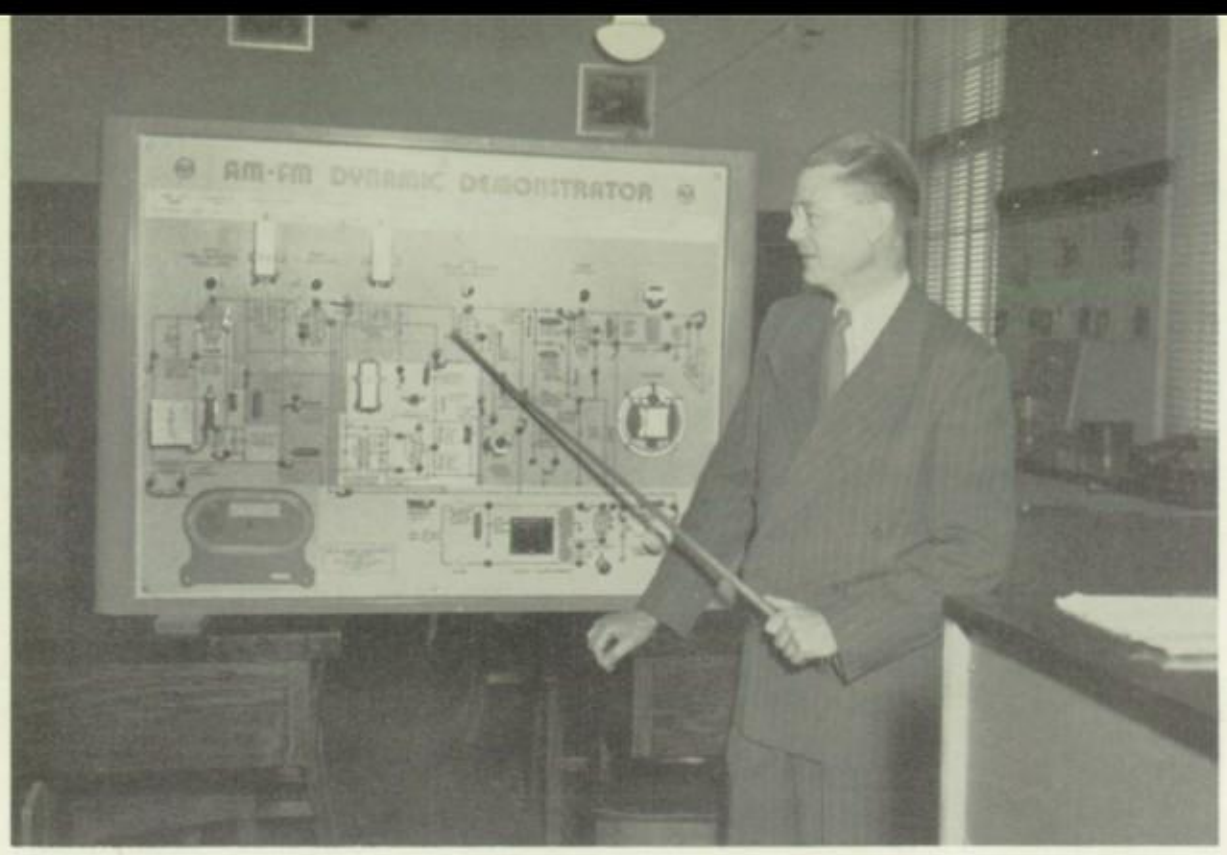

Parson's dynamic demonstrator.

The Pause that refreshes.

Hall Duty?

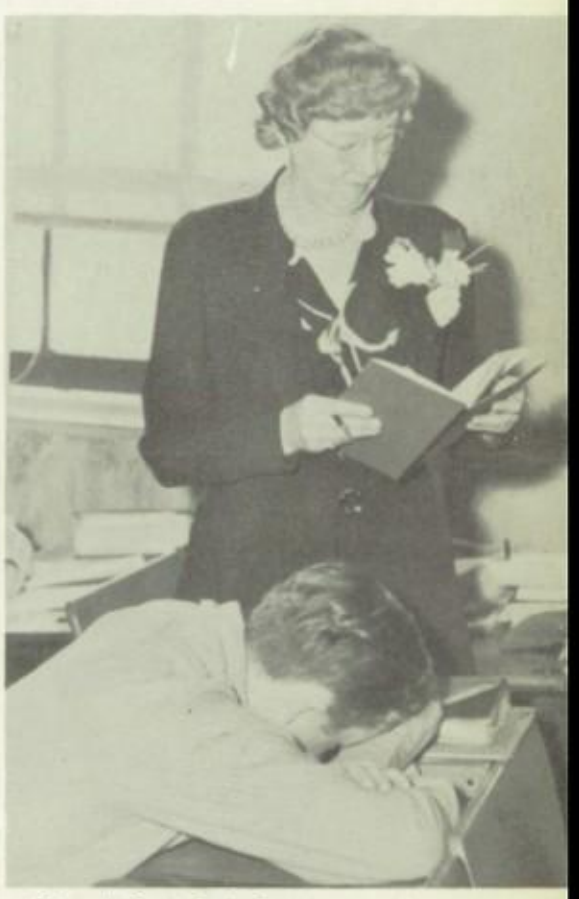

Don't let this happen to you.

Swifty and his trusty sword.

"And I says to him—"

Soups On!

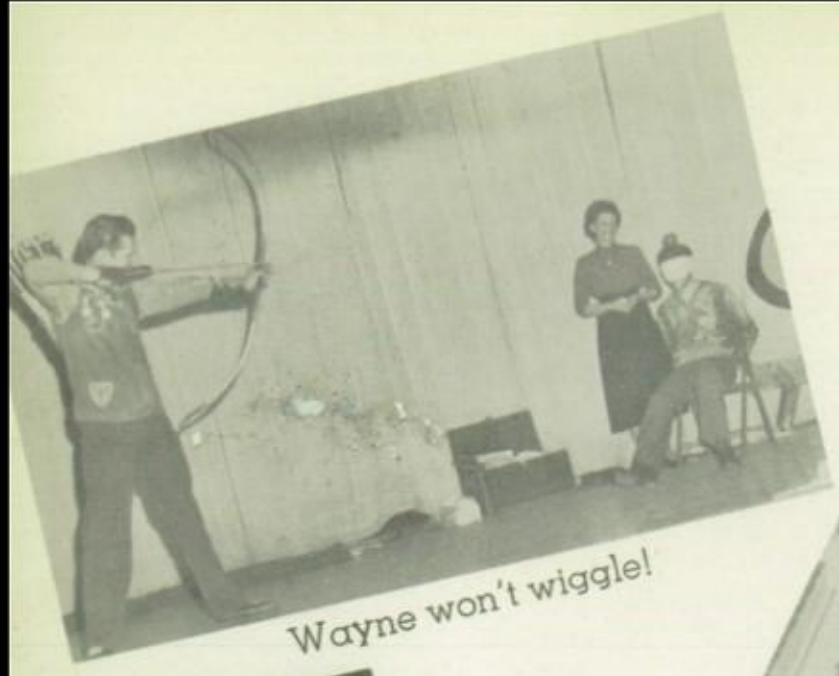

Wayne won't wiggle!

Ring, ring! Please ring.

Seniors lookin' up.

It says right here!

Let's go.

Musn't touch.

Cheaper by the dozen.

Senior glamour.

Well, you see it's this way.

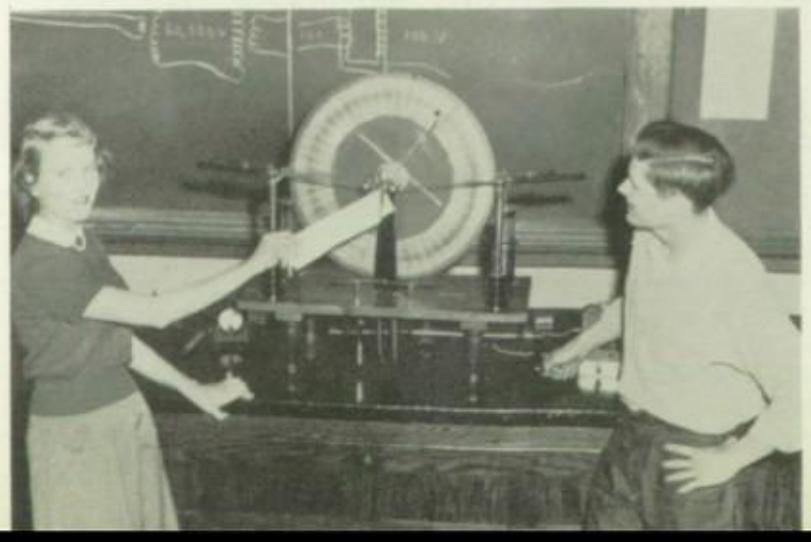

Promise you'll be good?

A sticht in time.

Readen' and wrighten.'

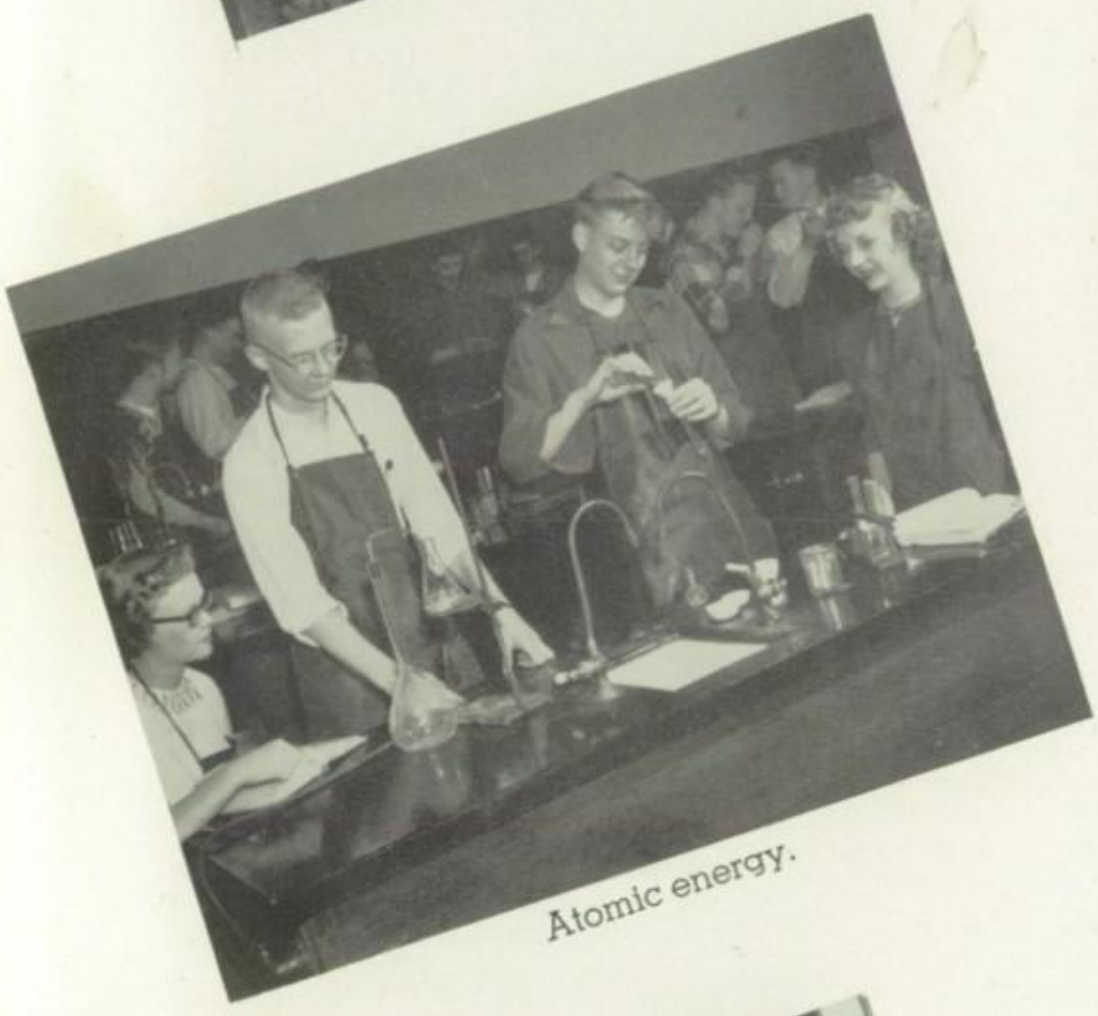

Atomic energy.

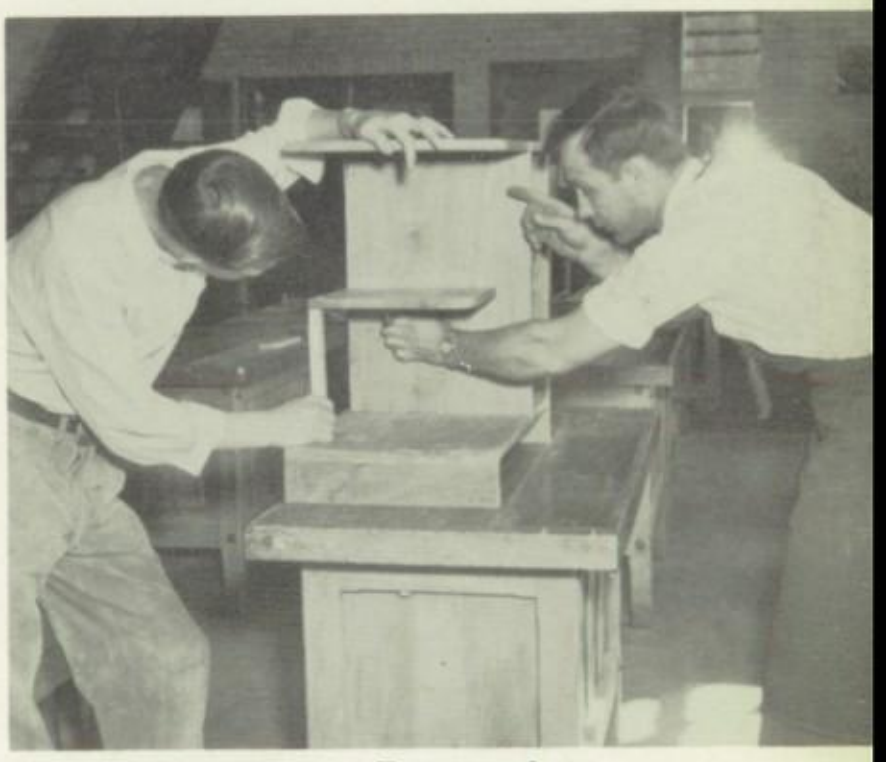

Termites?

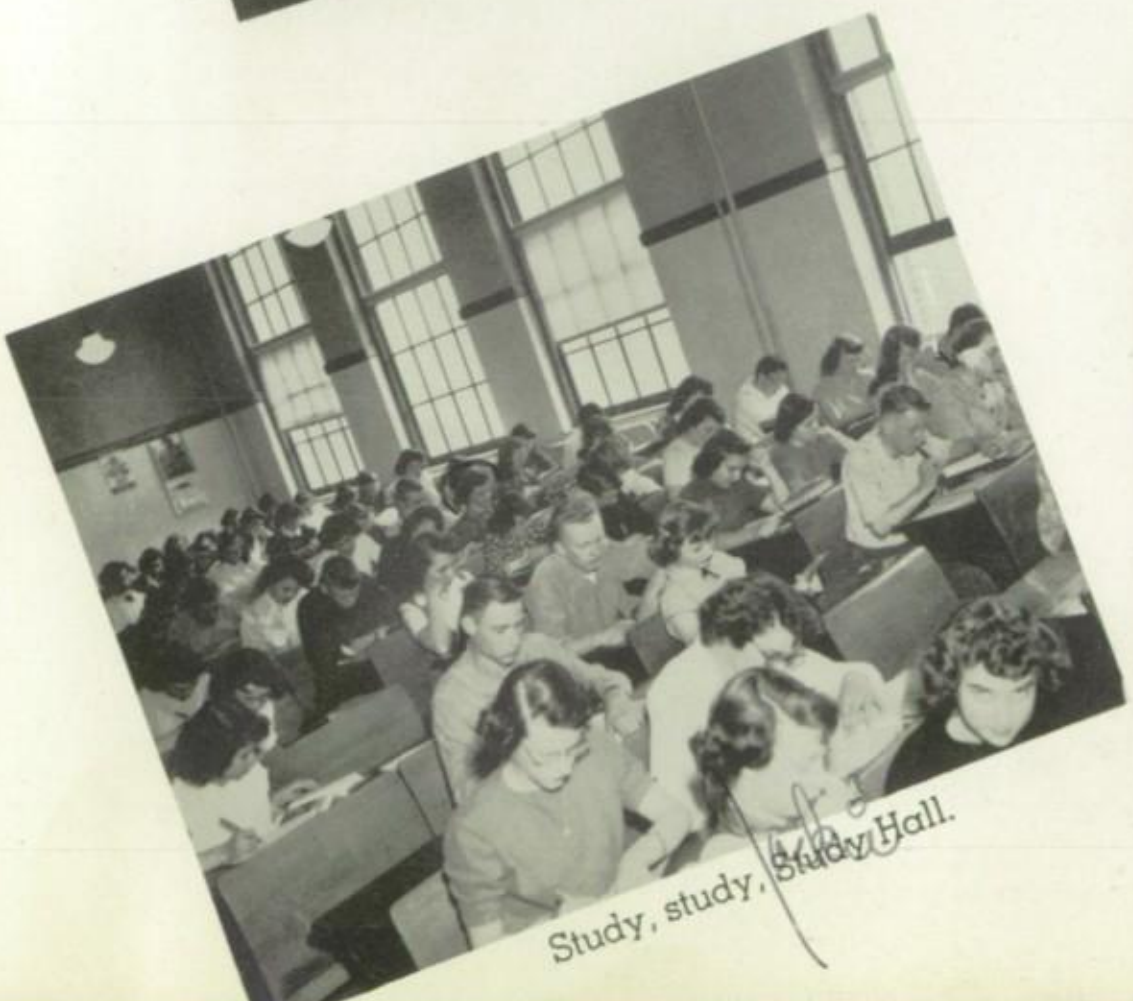

Study, study, Study Hall.

Boy's growing?

SCHOOL BEGINS

HONORS YET.....

GAA. INITIATION

Calendar

1949

SEPTEMBER

6 School doors open to 1,475 students—298 Seniors, 345 Juniors, 412 Sophomores, and 419 Freshmen; eight new teachers—Miss Sanford, Miss Erickson, Miss Schoenharr, Miss Kasky, Mr. Miller, Mr. Johnson, and Mr. Kenniston.

10 Would you rather browse in a library, raise chickens, sort mail or develop a variety of pittless cherries?—Kuder preference tests given to Freshmen. Great Falls Bisons lead off '50 football season with a crashing 32-0 victory over the Miles City Cowboys.

15 1,309 Activity tickets issued to student body.

16 Mr. Miller decides to give up speech class when he finds that Owen's Talking Mina Birds, presented in the first National School Assembly, have given his students an inferiority complex.

17 Bisons play first home game with the Pocatello Indians, who became Great Falls' second victims 12-0. (Those boys just never will grow up. They're still playing Cowboys and Indians.)

19 Artie Frank lands the job of cartoonist for the Iniwa.

22 Iniwa wins All American rating, the staff takes time out to sew their buttons back on.

23 Frosh choose their cheer leaders! Ummmmmmmmm!

27 Election of Class Officers with Bob Johnson, Bernard Mogstad, Lloyd Smith, and James Woodahl coming out on top of the heap.

30 First Iniwa comes out, the staff aims at another All American record. Snake Dance held before Kalispell game.

OCTOBER

1 Kalispell game is played as the Bisons scalp the Braves 41-0.

3 Prospective Lana Turners and Clark Gables try out for the All-School Play, "Aaron Slick from Punkin Crick."

4 G.A.A.ers demonstrate Atlas ability on 99-lb. weak initiates.

5 Freshmen girls start a fad, eating off the mantel.

6 Classrooms clocks go haywire.

7 Bisons first defeat to the Butte Bulldogs, 13-6. Sophomores hold a welcome party in honor of the Freshmen.

13 '49 Roundup rings a bell with All-State rating honor.

14 Iniwa staff selected, giving Donna Creekmore editor head.

17-18 Gutter-ball perfectionists begin competition in Bowling League.

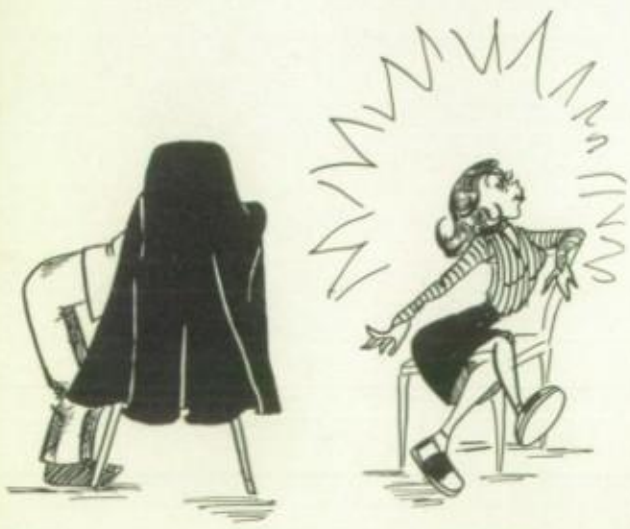

SENIOR PIX

OPEN HOUSE

GRAND RIGHT AND LEFT

TURKEY DAY

AARON SLICK

Calendar

17 Seniors don sophisticated poses as first pix are snapped.

18 Photographers replace strained equipment. All-senior assembly lifts senior prestige to the rafters (so they say). Muffs and caps dug out of moth balls to greet the first snow.

22 Bisons hit the dirt as they stampede over the Havre Blue Ponies, 27-6. Wheaties??

25 Worms are disected in Biology classes. Dara Vinson and Ida Kandilas are noticed eyeing the spaghetti in the lunch room rather suspiciously.

26 Miss Phelan, world amateur champion typist, demonstrates quick coordinating knuckles as she pounds the keys. Mystical two-fingered Dutch Dahmer rallies student enthusiasm with the crook of his two little fingers. Over 1,000 teachers are in town for the Teachers Convention.

28 Bill Judge leaves during the weekend for parts unknown.

29 Mr. Schlamus views accidental gunshot hole in roof of car, that's one way of getting a convertible.

31 Spooks night-eve hollow, and school still stands. High school kids were good that night.

NOVEMBER

2 Senior boys quartet wows woolgrowers at hotel banquet.

4 End of first marking period, students restricted to home area by mutual agreement. Bisons lose to Missoula 7-0.

5 Toby Tyler (marionettes) for iddle skool kids.

7 First ping pongs are taken and the underclassmen suddenly becomes the man of distinction as he dons best attire.

8 Open House. Parents walk into the school bright and happy at the prospect of meeting their offspring's teachers. Two hours later they are carried out in a state of shock.

9 Piggie banks are robbed for pennies in the drive for the Russell Memorial.

10 The "Cream of the Crop" are rewarded for their labors when 15 seniors form the National Honor Society.

11 Armistice day. Noted speaker Dr. E. Stanley Jones addresses the assembly.

12 Toga's and Laurels—new flash since Latin Club was organized.

15 A new square dance club is formed under the direction of Ken Fowell. Several of the girls showed up with hockey shin guards.

SKIING BEGINS

SNOW QUEEN CROWNED

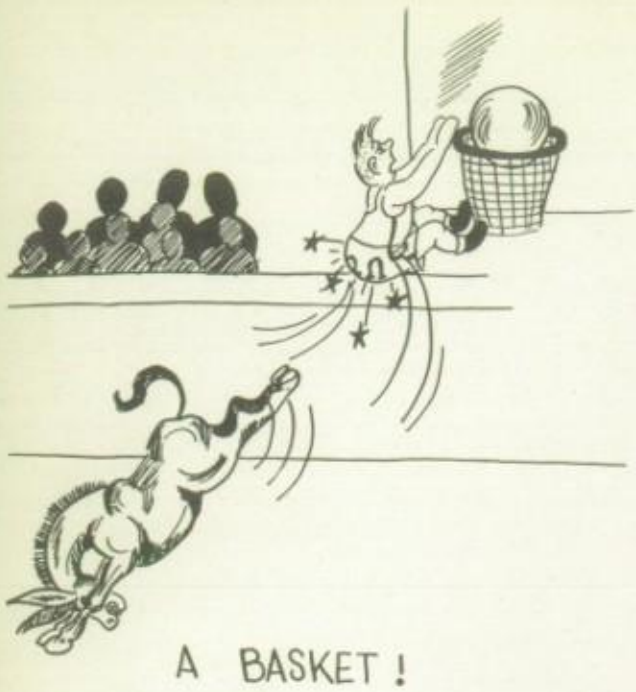

A BASKET !

REPORT CARDS

WILLIAM TELL

Calendar

18 The tables are turned, the Frosh give the Sophomores a party. Five thousand fans watch the Bisons beat the Billings Broncs 13-0. Guess who's been eating vitamin pills!

24 Thanksgiving Day. The sun is shining somewhere, somewhere children run and shout, but there is no joy in Butte—Great Falls has become Montana State Champions for the second consecutive year. Band, with team, travels to Butte.

28 GIVE, GIVE, GIVE—French Club holds third annual CARE campaign.

DECEMBER

9 All-School Play, "Aaron Slick from Punkin Crick." Who is the lady in red??? The Bisons play their first game of the hapless season against Glasgow.

16 Butte vs. Great Falls. Varsity football letters are given to grid team.

17 Kalispell vs. Great Falls. Still no results.

18 Skiing officially begins at Kings Hill, and local hospitals have special student prices for broken bones, etc.

19 Doctors also give out new rates on casts. WORK (!!) begins on Roundup.

20 Annual Christmas concert is presented by the chorus and the orchestra. Hungry wolves collect at the doors of the Home Ec. room as the girls are making Christmas candy.

21 Kathy Lindseth crowned Queen of the Snow at the annual Booster Club dance. An all-music assembly given by the chorus.

23 G.F.H.S. chorus and orchestra burst forth their talent over local radio wires.

25 Christmas Day is celebrated with full stockings, full hearts, and full tummies.

29 Booster Club installs unbreakable glass basketball backboards.

1950

JANUARY

1 New Year's day of 1950 brings a new half century, new snow and many new resolutions.

3 Rested (???) students return to school after parties, dances, skiing, etc., etc.

5 Donkey basketball, Paul Buck rides (???) again.

8 Mrs. Phelan asks her students to give the most important stories of the year and one of the more intelligent, shall I say, members of the class remarked, "Dick Tracy's marriage to Tess Trueheart."

MR. AMERICA

SIT-DOWN STRIKE

OH! YOU REDHEAD!

SPRING ?

JUNIOR ASSEMBLY

Calendar

13 Helena vs. Great Falls. NROTC exams are given.

14 Billings vs. Great Falls.

20 Semester ends. Five lucky seniors graduate—Ben Miller, Bob Cutler, Earl Smith, John Puehl, and Rosemary Kalafat.

21 Glasgow vs. Great Falls and we won our first game. Who said this is just a football town?

23 Pan American club sponsors the "March of Dimes" campaign for the first time.

30 Seniors express talents as they try out for Senior Play.

31 Wayne Holmes comes up with some new grey hairs after Don Bechtold, a trick archer, plays William Tell in a National School Assembly.

FEBRUARY

1 March of Dimes benefit game.

2 Mr. America presents assembly, to the girls delight and the boys envy.

3 "Oh, Those Crockodile Tears." We lose the Old Goat basketball trophy to Havre.

4 Mr. Swarthout threatens to suit-up the first 15 people be they girls, teachers, or anything else that may wander into his office for the next game.

10 Freshmen class assembly is presented and the upper classmen realize the talents of the little "Greenies." Then the Senior girls object to board ruling on out of school dates. The Senior Ball is a great success as hearts as well as feet flutter to Valentine music.

11-12 Ski Club members go to Whitefish meet.

14 Valentine's Day hearts and flowers. Need we say more?

15-18 NROTC candidates take physicals at Helena.

22 Orchestra presents concert.

24-25 The Bisons take on Anaconda and Butte.

26 Will Dehon causes riot in Chemistry with horn rims and crew cut.

27 Chorus entertains at Kiwanis luncheon.

MARCH

3-4 Northern Divisional Basketball Tournament at Glasgow.

7 New Radio Club organized. Art Clingan stuffs ballot box in bid for Presidency.

11 Class B Basketball Tournament banquet—Chorus entertains again.

17 Senior Play, "The Torchbearers," goes over with a big hit.

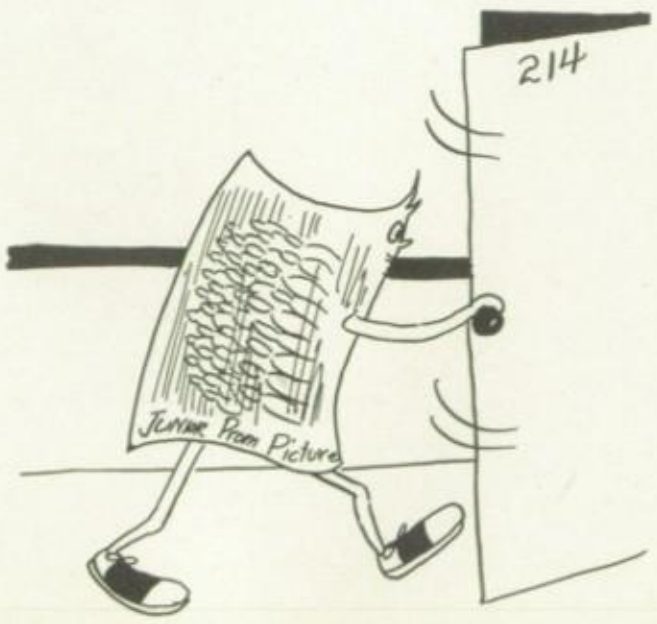

WALKING (?) OUT

FEMMES FROLIC

HEISEY AWARDS

JUNIOR PROM

Calendar

20 The glamourous Redheads trounce American Legion.

24 Orchestra Concert at Havre. End of the marking period. Junior Assembly brings down the house as Can-Can Dancers Rossberg and Vance make eyes at coaches Swarthout and Dahmer.

25 John Houghton unanimously elected Boy's Club President. Also, first picnic of the year. Snow snows.

28 Conrad Sandvig presents the Montana State College concert in auditorium. Miss Ann Anderson is serenaded by "Madame Jeanette." Report cards issued to dejected students.

30 Boys stand around in halls looking hopeful.

31 Girls ask boys—Femmes Frolic dance given by French Club. Only dance of the year where girl gets chance to hook her man. The classroom clocks are fixed at last. Future Homemakers Convention.

APRIL

6-9 Easter Vacation. Chorus sings at Congregational Church at Sunrise services.

6 Junior Prom pix walks out of room 214.

13 Gonzaga Male Chorus from Spokane sing at high school.

21 M. S. U. Choral group directed by Norman Gulbrandsen.

28 Spring Music Festival presented in High School gym. Band, Orchestra, Choruses perform.

MAY

5 The Seniors present the Senior Assembly.

5-6 Musicians attend State solo and ensemble festival.

12 Roundup Day.

16 Heisey Awards given to deserving students. Devil-may-care Seniors do not expect any.

19-20 Track meet in Missoula.

26 Junior Prom is given as a farewell to Seniors. Seniors enjoy last day—with tears????

28 Baccalaureate.

31 Commencement.

JUNE

2 Last day of school, everyone celebrates by a big picnic with coke and orangeade—and so the liars of G.F.H.S. leave.

Donna,
Best wishes to
a world history
classmate and a
member of the class of "53"
Jerry E.
"52"

GRADUATION..... OOPS!

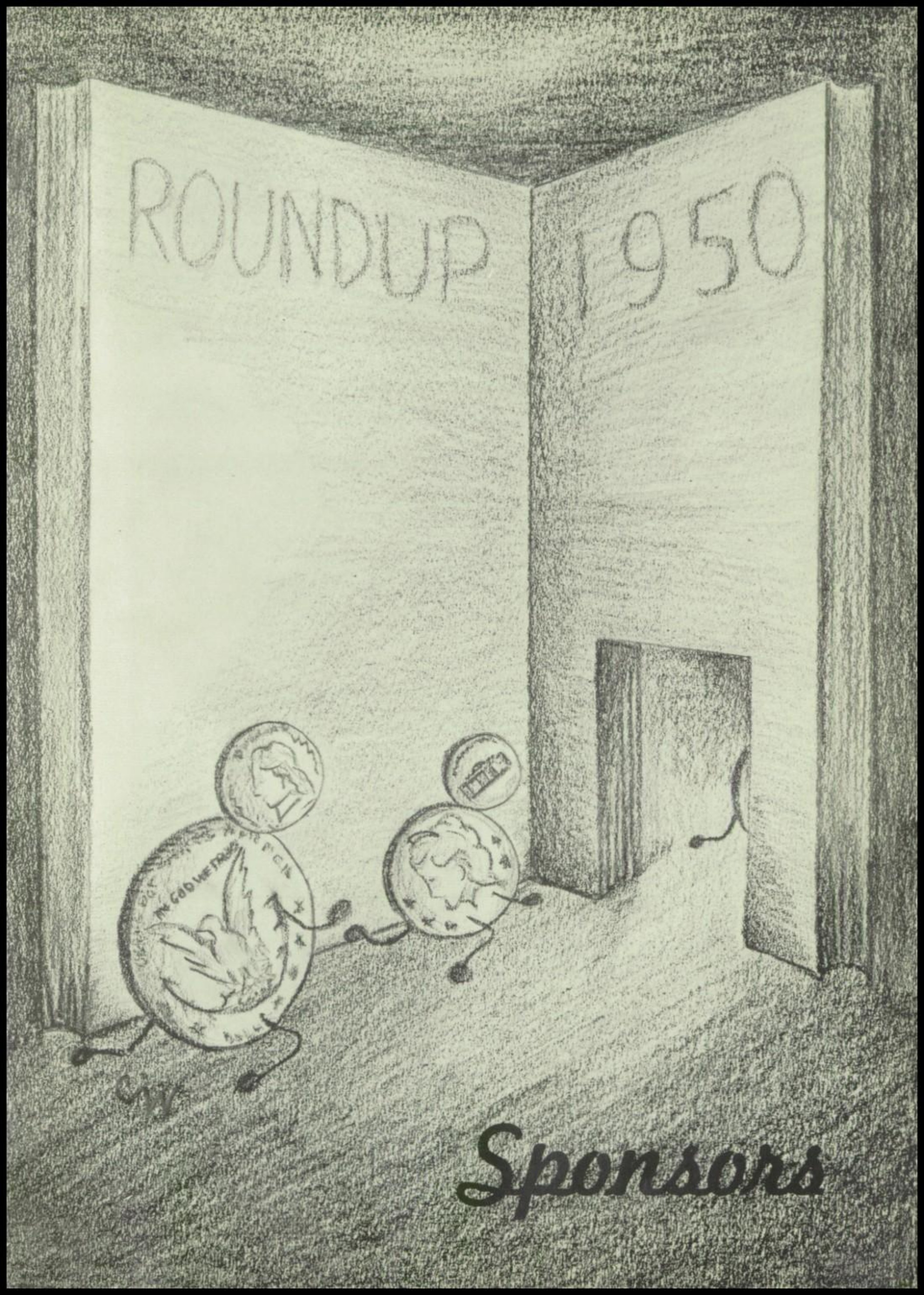
ROUNDUP 1950
IN GOD WE TRUST
Sponsors

Sponsors

Albrechts'
Alcan Drive Inn
Allsports Supply Co.
American Furniture Co.
American Legion
AMVET'S Post 23
Anaconda Copper Mining Co.
Austin's Service Station
Automobile Association
Ayshire Dairy
Barnes Jewelry
Barrel Cafe & Lounge
Beatrice Food Co.
Beckman's
Bell Insurance
Berger Meat Co., Inc.
Birch & Sons
Bird's Eye Frosted Food
Bloom & Seymour
Briggs Implement
Bungalow Bakery
Buttrey's Dry Goods
Carlson Music Co.
Carlson Shoes
Cascade Electric
Casey-Blumfield Inc.
Cashway Lumber
Central Machinery Co.
Central News & Novelty
Civic Center Theater
Club Cafeteria
The Corral
Country Club
Crown Jewelry Co.
Croxford's Merrill Mortuary
Dairy Queen
Devine & Asselstine, Inc.
Dundas Office Supply Co.
Duval-Wallace Hardware and Furniture, Inc.
Eddy's Bakery
Eklund Studio
Elks Club
English Realty Co.
Fifth Avenue Ice Cream
Fox Theatres
General Mills Inc.
W. H. George Co.
G. F. Coca-Cola Bottling Co.
G. F. Clearing House Ass'n
G. F. Engraving Co.
G. F. Florists Ass'n
G. F. Gas Co.
G. F. Livestock Co.
G. F. Sporting Goods Co.
G. F. Transfer & Storage Co.
Graham & Ross
Grogan-Robinson Lumber Co.
Greely Elevator
H-O Auto Supply Co.
Hansen Bros. Garage
Harrington Studio
Herb's Montana Cleaners
J. E. Howard & Co.

Sponsors

Hub-Thisted Clothing Co.
Hughes Apparel
Huntsberger-Bricker Co.
Hussman's
Ideal Laundry
International Harvester Co.
Jimmy's Shoes
E. B. Johnson
Johnson Hotel
Kaufmans Clothing
Kenkel Shoe Store
Killorn's
Lease Landscape Service
Leslie's
Lewis Construction Co.
Lions Club
Little's Lanes
Louie's Kitchenette
Lowery-Andretta Co.
Mailing Shop
Matteucci's Super Save
Mehl Plumbing Co.
Midway Grocery
Montana Power Co.
Montana Trading Post
Montgomery Ward & Co.
Morris Sporting Goods
Murphy-Maclay
Nicholls Music
Noble Mercantile
Northwest Hammond Studio
T. F. O'Connor
Penney's
Petite Shop
Pioneer Dairy
Public Drug Co.
Quarterbacks' Club
Rainbow Hotel
Rexall Drug
Royal Insurance
Sally Ann Bakery
Salmenson's Jewelry
Sanitary Cleaners
Singer Sewing Machine Co.
H. H. Stanley
Sturrock's
Sullivan's Inc.
Sutherland's Jewelry
Teddy's Pastry Shop
Titter Studio
Tommy's Ranchhouse
The Tribune
Twentieth Century Studio
Umphress Studio
Upp's Food Market
Vallet Cleaners
Walsh-Anderson Co.
Westside Texaco
White House Grocery
Wilson-Cole Furniture Co.
Wunderwald & Haas Implement Co.
Yaw Kinney Co.
Yaw Photo
Y. M. C. A.

Index

ADMINISTRATION

Dean of Women 11
Executive Board 21
Faculty 12-19
Principal 10
Representatives 22
School Board 8
School Nurse 11
Student Association Officers 20
Superintendent 9
Vice Principal 11

ACTIVITIES

Agora Club 106
All-School Play 123
Booster Club 107
Cheer Squad 108
Debate Club 109
Drivers' Course 126
French Club 110
G.A.A. 111
Latin Club 113
Lettermen's Club 112
Library Club 114
National Forensic League 115
National Honor Society 116
Office Force 117
Pan American Club 118-119
Patrol Squad 120
Players' Club 122
Projectionists 121
Radio Club 125
Red Cross 126
Senior Play 124
Ski Club 127

ATHLETICS

Baseball 101
Basketball
  Intramural 94
  Varsity 95-97
Bowling 102
Coaches 82
Football
  Junior Varsity 93
  Varsity 85-90
Girls' Sports 104
Hockey 101
Managers 83
National Athletic Honor Society 84
Ski Team 103
Track 98-99
Trophies 100
AUTOGRAPHS 164-166
CALENDAR 154-158

CLASS SECTIONS

Freshman 73-80
Junior 57-64
Senior 24-51
  Class Will 52
Sophomore 65-72
DEDICATION 2-3

MUSIC

A Capella 130
Band 132-135
Christmas Program 131
Drum Corps 136
Orchestra 137-139
Twirlers 140

PUBLICATIONS

Iniwa Editors 142
Publications Staff 144-145
Roundup Editors 143

SCHOOL LIFE

Championship Snapshots 91-92
Dances
  Booster Ball 147
  French Club 148
  Lettermen's Club 146
  Senior Ball 56
Project Scenes 128-152-153
Roundup Day 149-150
Scenic Pictures 4-5-6
Senior Advisories 53-55
Teachers' Candid Shots 151
SPONSORS 160-161
TITLE PAGE 1

Autographs

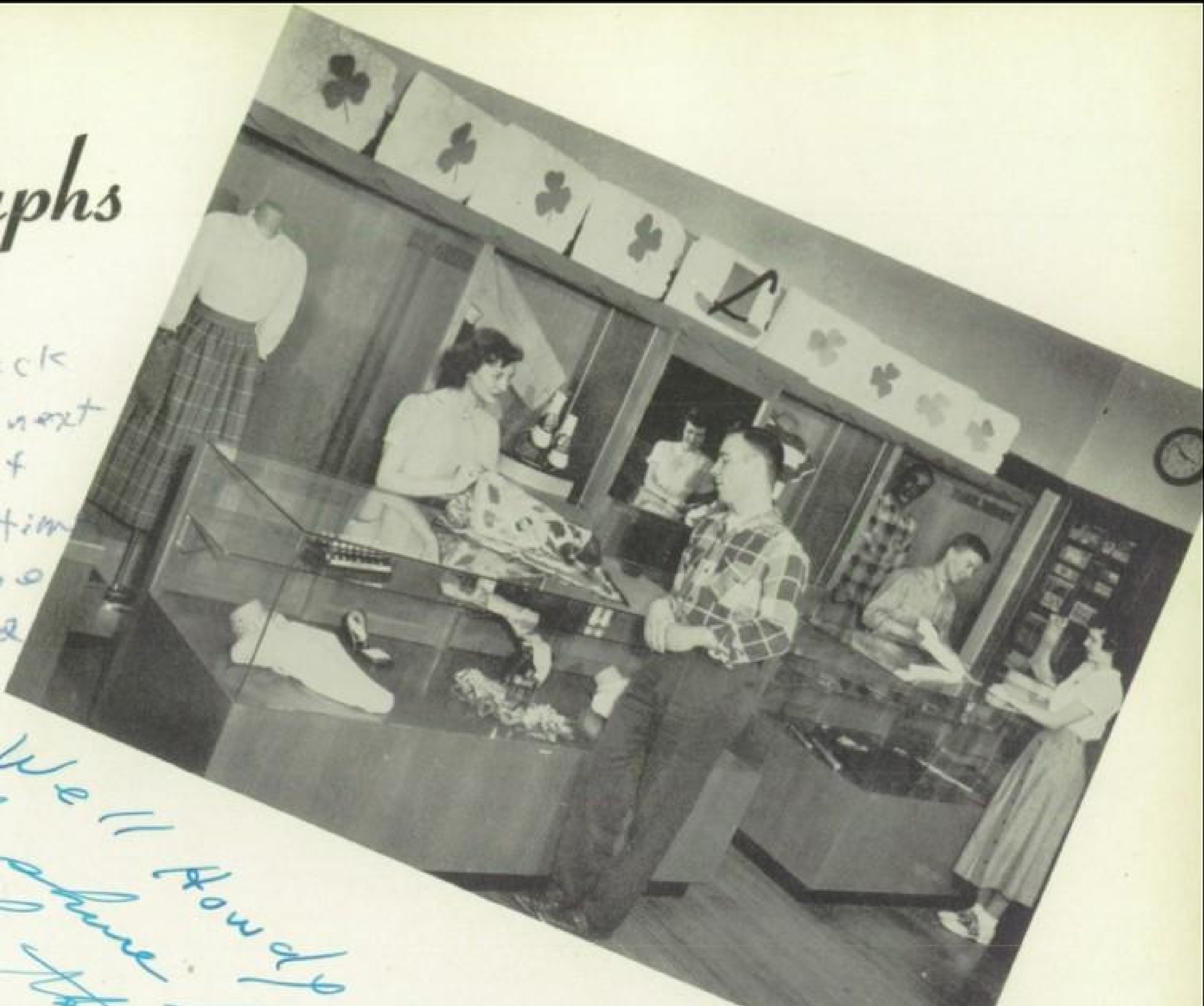

Donna
Best of luck
kid an the next
time u go out
tell me the time
so I won't be
4 hours late
Stan

Well Howdy Donna,
Yo ahure has been a swell
pal that is, what Ah see
of youse! I'll be a hoping
to see more 'n more of yo
dis summer.
Swellgirl Dick

Donna,
Your swell gal
and deserve all the
luck in the world.
Your advisorymate
Chuck "The Chiller"
Johnson

Donna
We have had a lot
of fun in English and
maybe we'll be in the
same classes next year
Good luck.
Vivian Adolphson

Autographs

The Forum

Donna,
We've had quite a time
in English and home room.
Luck and all that stuff to a
real swell kid. I can't say
anything nice enough.
Connie Krause

Donna,
We had a swell
time this year together
in H. E. & speech.
Have fun this
summer.
Karin Thisted

Best of Luck
to a swell gal
and a darn nice
classmate.
Sandy [illegible]

Donna,
Well

Dear Donna,
Well you are
finally a upperclass-
man. Don't forget
the night at Y and the
got Shaw and all
the other fun we
have had in 4 H.
Best wishes to
a darn nice gal
and see you
around.
Love
Peg
[illegible]

Autographs

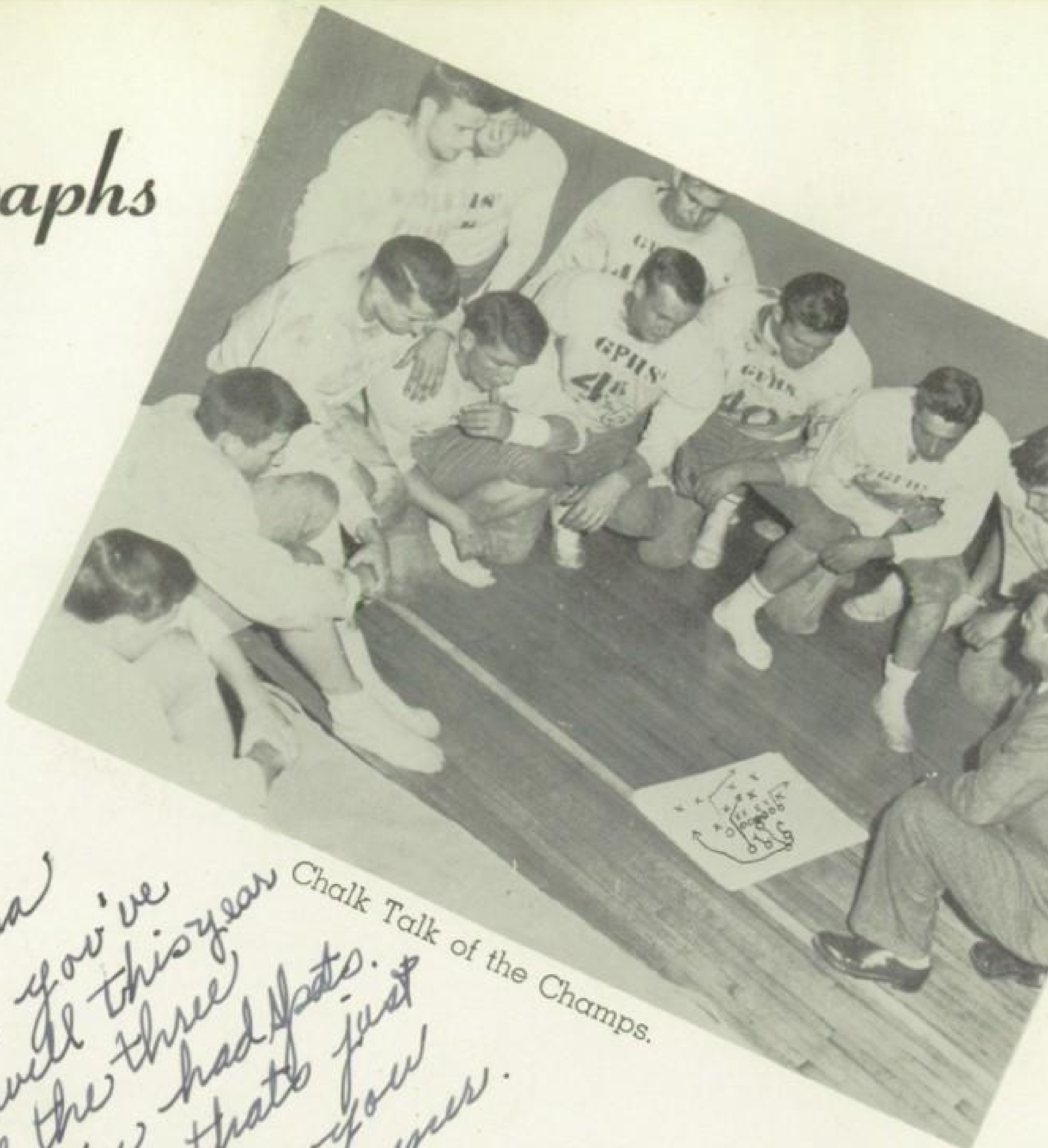

Chalk Talk of the Champs.

Donna
I think you've been swell this year even if the three of us often had spats. But I guess that's just life. Hope I see you around this summer.
Dorothy

Donna -
I think you are really tops and you have a wonderful personality. It's been fun having you in Speech and English and maybe we can be in a class together next year.
Mimi Williams

Donna
Here's to a swell kid who I've had a lot of fun with. We'll have to have one of those "wild" picnics again sometime huh?
Luck and Stuff
Nancy
"Dinky"
'52

Autographs

Booster Queens

Hi Donna
Its been really swell having you in my class. May happy always and may you have great success in whatever you do.
Margery Holm 52"!?

Lots of Luck to a swell kid and I hope I see you next year
Earl Benedick

Donna
Best of luck always to a swell history & English classmate. Have fun this summer & I'll see you next year.
Joann Lavat.

Donna Its been lots of fun knowing you & hope to see you next year.
Meg Glasgow

Donna
The very best to a great study hall partner. Remember that music festival we ushered at R.
Charley Volk

Reserved

Donna -
Best of Luck
& just loads of
success to a swell pal -
We sure have had a
lot of fun together (like the
fair & Vernon & Francis)
I hope we can keep having as
so much fun - + take it easy
you really are going to go places -
Love
52

Good Luck
to a silent
kid in History
Ken Noland

We have had a lot of fun
since 2nd grade and in
girl scouts and all the other
activities we took part in.
togeather
Mary Lou Durran

Best wishes
for success always
to a swell advisory
pal. I won't forgot
Roundup day so don't
you, either. See
you next year.
Kay Kirkpatrick
(205)

Dear Donna =
It sure has
been fun knowing
you and being in
your classes this
year and back in the
good, old Roosevelt!
Keep up your lively
personality! Loads of luck
Helen
Freund
"52"

Best of luck to a
swell gal. Be sure to
remember our day on roundup
a loats. Don't forget. I see you in
future years on roundup!
Dick Hasbrouck "Hassie" "up!"
"52"

Lots of luck to a
swell gal in speech.
Have a great vacation.
Bob Popovich

Best of
luck to a
supergal,
See ya
around!
Carol
Stoke
"57"

Donna Mae,
Well, ya are
going to make it
so I'm a big Junior
I'm wishing you
luck & fun.
Carmelita
"52"

Best of luck to
a swell girl in
study hall.
Jim Bracewell

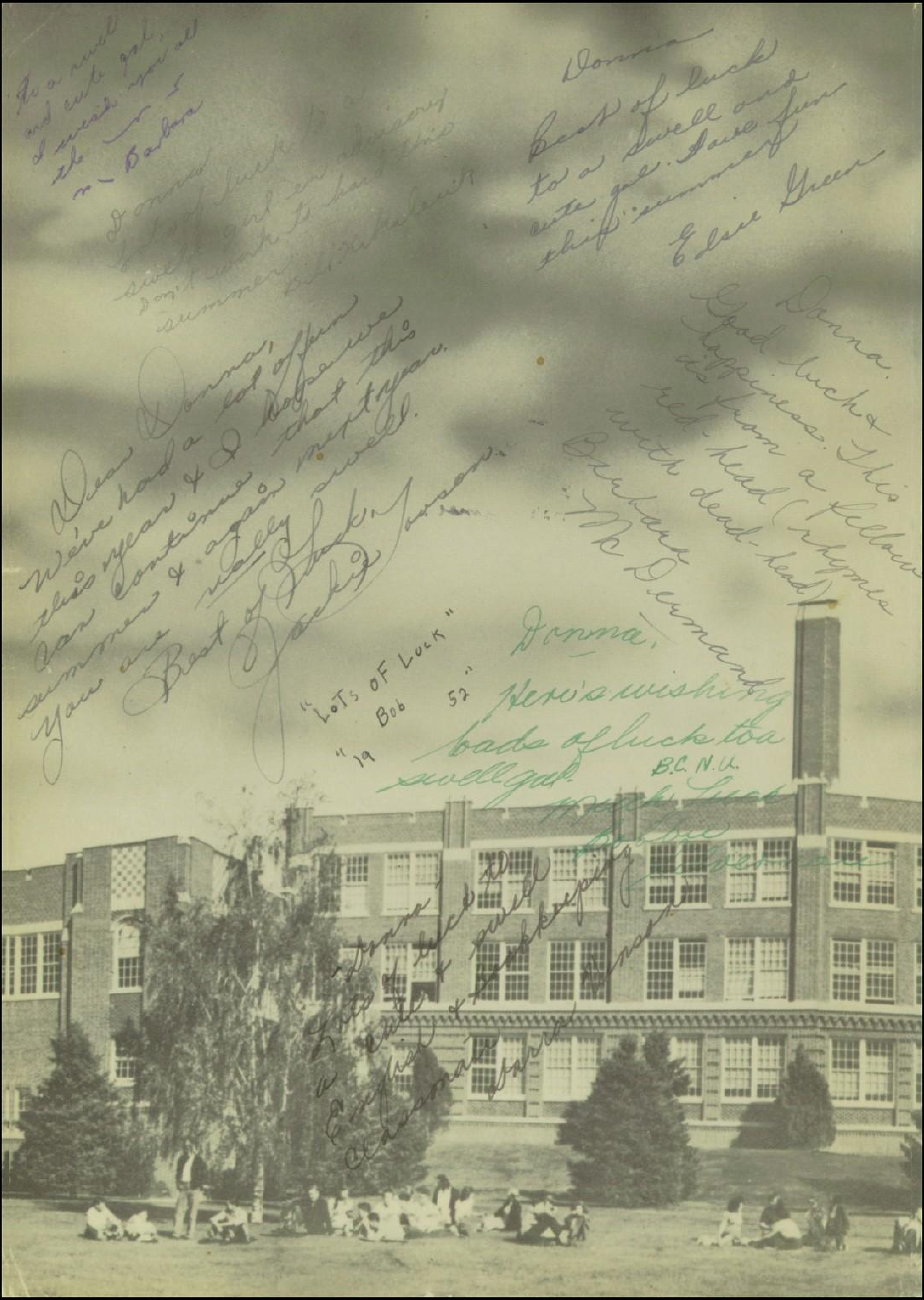

To a swell and cute gal, I wish you all the best — Barbara

Donna, Lots of luck to a swell girl. Don't work to hard this summer. [illegible]

Donna, Best of luck to a swell and cute gal. Have fun this summer. Elsie Green

Dear Donna, We've had a lot of fun this year & I hope we can continue that this summer & again next year. You are really swell. Best of luck. Jackie Iverson

Donna. Good luck & happiness. This is from a fellow red-head (rhymes with dead-head). Barbara McDermand

"Lots of Luck" Bob "52" "19"

Donna, Here's wishing loads of luck to a swell gal. B.C.N.U. [illegible]

Donna, Lots of luck to a cute & swell Englsh & bookkeeping classmate. Norma [illegible]

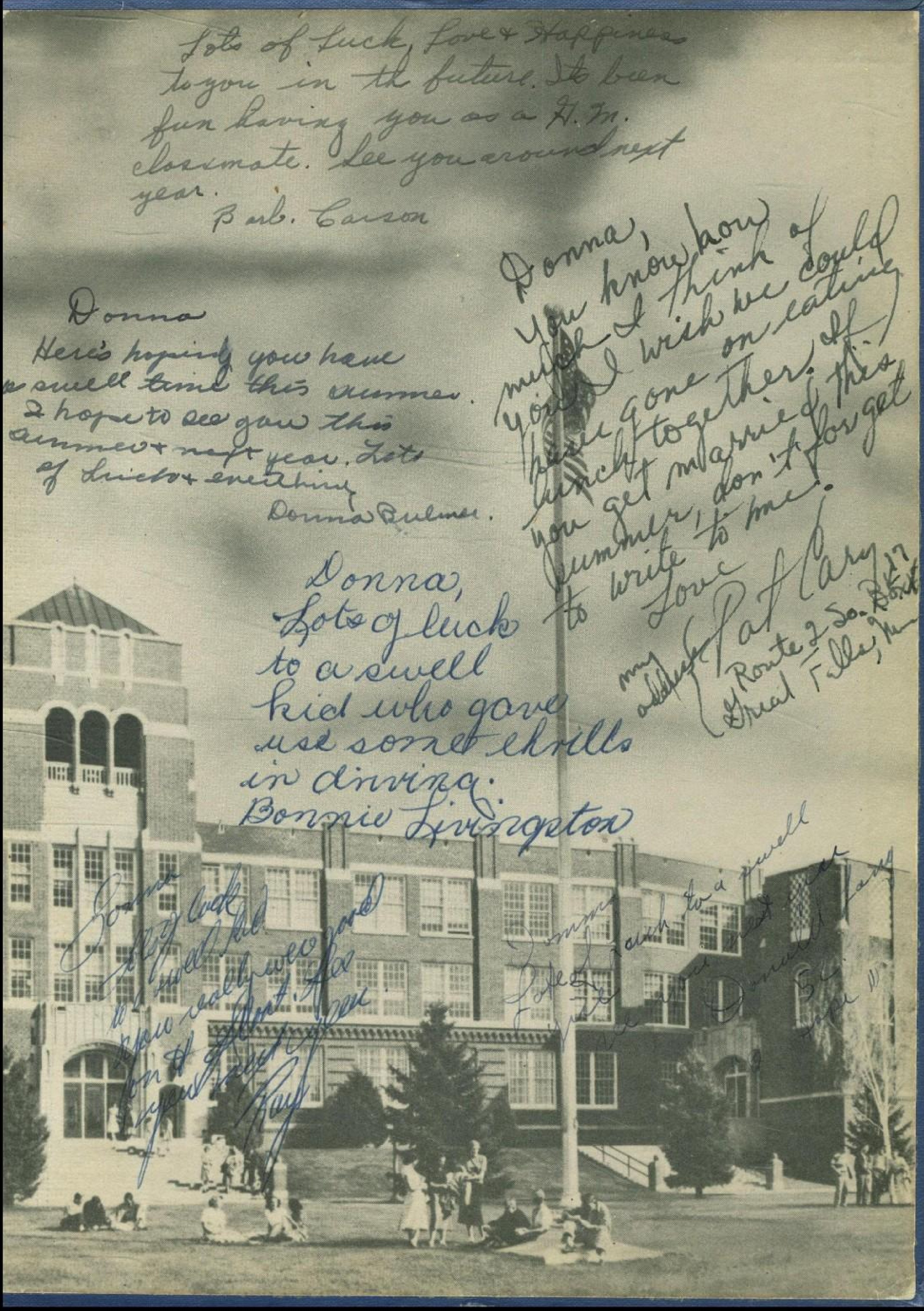

Lots of Luck, Love & Happiness to you in the future. It's been fun having you as a H. M. classmate. See you around next year.
Barb. Carson

Donna
Here's hoping you have a swell time this summer. I hope to see you this summer & next year. Lots of Luck & everything
Donna Bulmer.

Donna,
You know how much I think of you. I wish we could have gone on eating lunch together. If you get married this summer, don't forget to write to me.
Love
Pat Cary
my address Route 2 So. Box 17 Great Falls, Mont.

Donna,
Lots of luck to a swell kid who gave use some thrills in driving.
Bonnie Livingston

Donna
Lots of luck to a swell kid you really were good on the float. Also your [illegible]
Ray

Donna
Lots of luck to a swell girl. See you next year.
Donald [illegible]